SWITCH
KOREA

PRODUCT CATALOG 2017

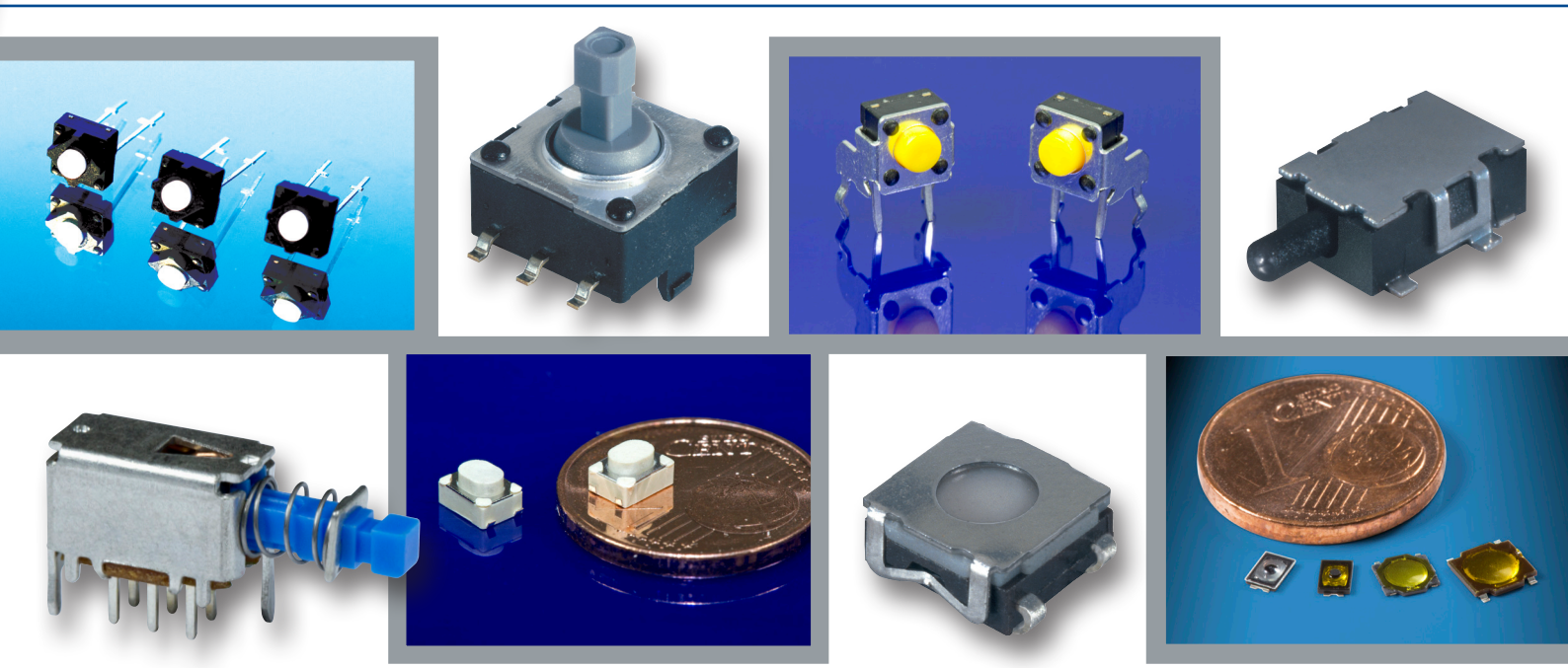

COMPONENTS H&H DESIGN

www.2h-components.de

Product Application

Total Solutions for You
with Innovative Ideas

LCD/PDP TV & Monitor

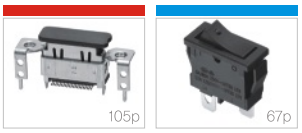
105p
ND052

67p
JRD1201

54p
JPG01-01

51p
JPS2259

16p
JTP1280A6

8p
JTP1169B

5p
JTP1138

4p
JTP1127

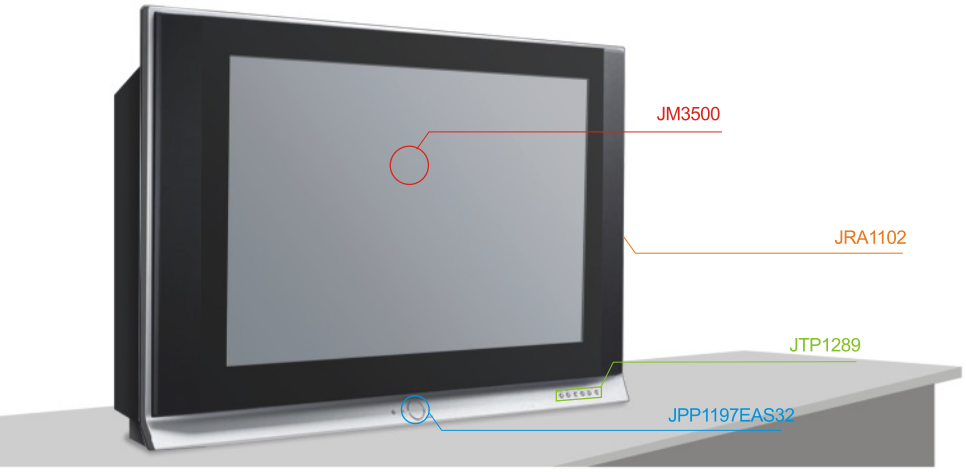

CRT TV

97p
JM3500

61p
JRA1102

JPP1197EAS32

18p
JTP1289

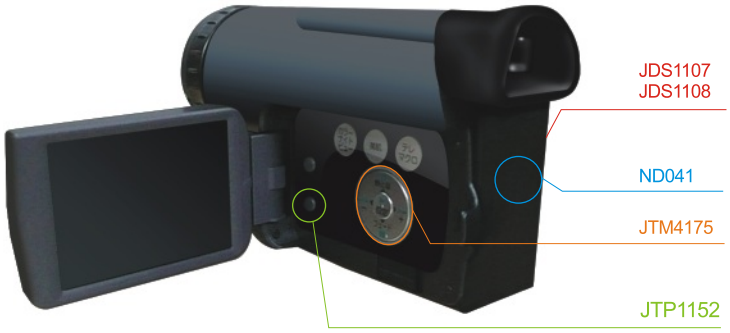

Camcorder

83p
JDS1107

82p
JDS1108

27p
JTM4175

22p
JTP1152

100p
ND041

Ear Phone Set

JTP1152

Note Book PC

JTP1140ECK

JTP1152

JTP1138k

ND056

CD/DVD-ROM

JTP1236A

JTP1240

JTP1243

JDS2107

JDS1107L

JDS1108

JDS2160H

JDS2200A

Digital Camera

ND041 J Type

JTP1152

JTP2120

Mobile Phone

JTP1133

JTP1102

NMS180

Mouse

JTP1152

JSS1267

Product Application

Total Solutions for You
with Innovative Ideas

Set-Top BOX

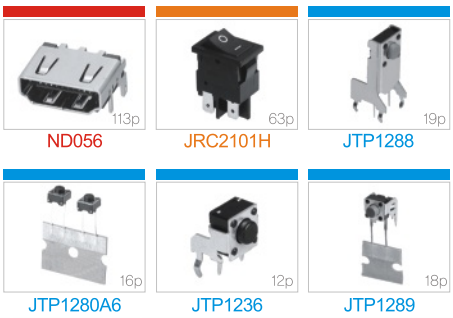

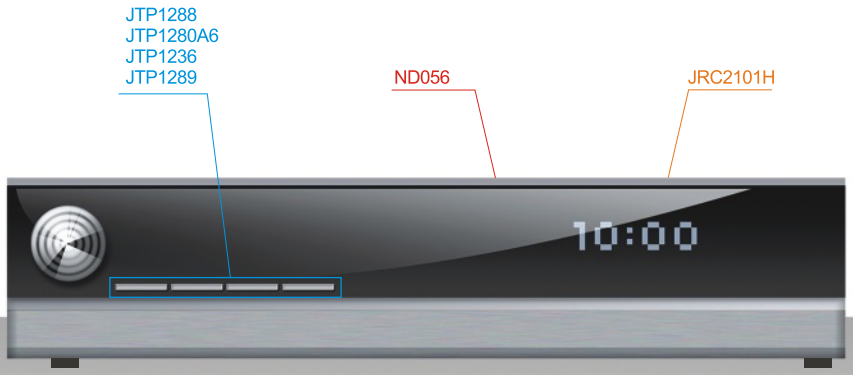

Refrigerator

Air Conditioner

Multifunction Copier

5p
JTP1138

16p
JTP1280A6

10p
JTP1230

61p
JRA1102

63p
JRC2101

Washing Machine

91p
JES1612GA

91p
JES1512GST

28p
JTS1138

28p
JTS1230A

9p
JTP1210WR

Microwave Oven

9p
JTP1212

90p
JES1424

88p
JES1411G

88p
JES1408G

28p
JTS1230U

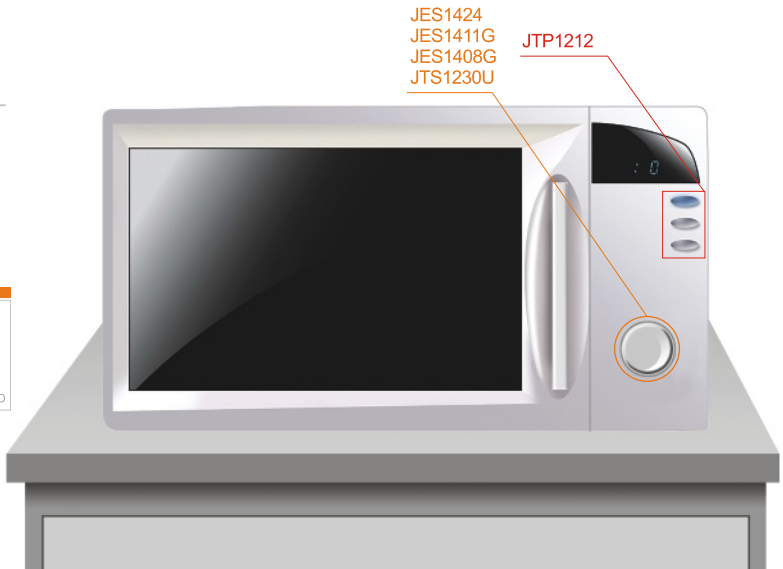

SWITCH
KOREA

TACTILE SWITCHES

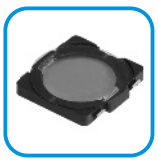

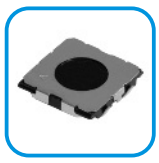

CONTENTS

SPECIFICATIONS · · · · · 03
TACTILE SWITCHES · · · · · 04
TACTILE SWITCHES(MULTI WAY) · · · · · 26
TACTILE SWITCHES(SEALED) · · · · · 28
TACTILE SWITCHES(RUBBER STEM) · · · · · 30
BUTTON · · · · · 31

Common Specifications

1. Rating : DC 12V 50mA(Resistive Load)
2. Electrical Performance

Item	Test Condition	Performance
Contact Resistance	DC 5V 100mA	100mΩ Max.
Insulation Resistance	DC 100V for 1 minute	100mΩ Min.
Withstanding Voltage	AC 250V for 1 minute	Shall be Free from Dielectric Breakage

3. Mechanical Performance

Item	Test Condition	Performance
Operating Force		As per Individual Specifications
Stop Strength	3kgf for 3 seconds	No Deformation and Mechanical Problem Found
Bounce	The Key Shall be Struck Lightly Vertically at it's Center at a Uniform Cycling Rate of 3 Operations Per Second	10m sec. Max.

4. Endurance

Item	Test Condition	Performance
Life Test	2-3 Cycles/Second with DC 5V 5mA Resistive Load Cycles of Operation: As per Individual Specifications	· Contact Resistance : 200mΩ Max. · Operating Force : ±30% Initial Value · Insulation Resistance : 10mΩ Min.
Dry Heat Proof	85±2℃ for 96 Hours After Test, Kept in Normal Condition for 30 Minutes	Equality to Initial Specifications
Moisture Resistance	60±2℃, 90~95% RH for 96 Hours After Test, Kept in Normal Condition for 30 Minutes	Equality to Initial Specifications
Cold Proof	-30℃ for 96 Hours After Test, Kept in Normal Condition for 30 Minutes	Equality to Initial Specifications

5. Solder Heat Resistance & Auto Soldering : 255℃ / 5 Seconds

Explanation of Terms

Item	Explanation	Figure
Operating Force	It refers to the maximum load at the time of switching over of the contacts.(point A in the figure)	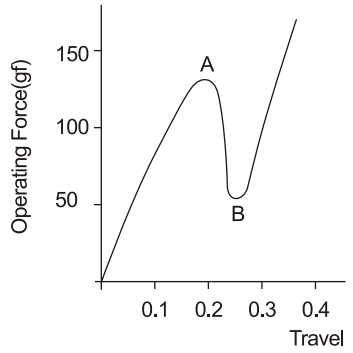
Return Force	It refers to the returning force of the stem after its full travel when pushed out.(point B in the figure)	
Click(Tactile Feedback)	It refers to the feeling indicated on the inversion portion in the operating force vs. travel diagram shown in the figure. The greater this inversion part is, the clearer it is to the operator that the switch is moved.	
Travel	It refers to the distance of travel of the operating part before the contact is changed over. Generally, it is about 0.3mm in mechanical contact.	
Bounce	This refers to the state of repeating the contact opening or closing momentary at the time of the change over of the switch to ON or OFF. Longer duration of this state may cause malfunction of the signal	

Special Specifications

This specification is applied to sealed switch

1. Immersion test : MIL - STD - 202F Method 104A
This test conditions of successive cycles of immersions, each cycle consisting of immersion in a hot bath of fresh(tap) water at a temperature of 65 $^{+5}_{-0}$ ℃ followed by immersion in a cold bath.

Number of cycles	Duration of each immersion	Immersion bath(cold)	Temperature of cold bath(℃)
2	15Min.	Fresh(tap) water	25 $^{+10}_{-5}$

2. Bubble test : MIL - STD - 202E Method 112 Test condition D
Immersion in a Flourocarbon liquid at 85℃ for 60 seconds.

TACTILE SWITCHES

JTP 1034

1. Contact Resistance: 100mΩ Max.
2. Travel: $0.25^{+0.2}_{-0.1}$mm
3. Life Cycles: 100,000 Cycles
4. Operating Force: 160±50gf

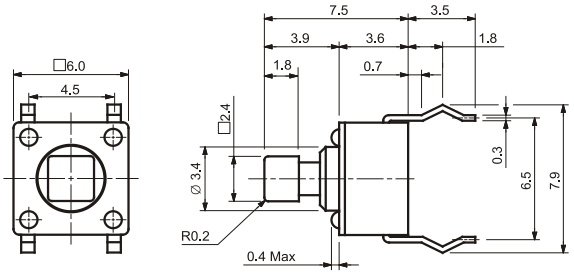

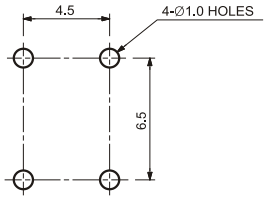

P.C.B HOLE DIMENSION

JTP 1100

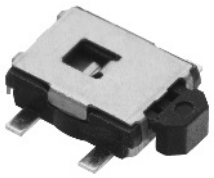

1. Operating Force: 220^{+80}_{-70} gf
2. Travel: $0.30^{+0.2}_{-0.1}$mm
3. Life Cycles: 100,000 Cycles Min.

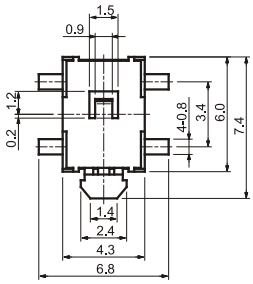

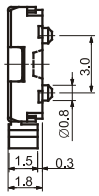

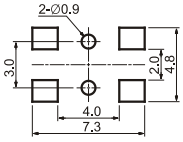

P.C.B LAND DIMENSION

MODEL NO.	REMARK
JTP 1100	With Boss
JTP 1100A	Without Boss

JTP 1102

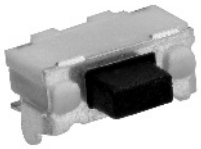

1. Contact : Mechanical Contact
2. Rating : DC 12V, 50mA
3. Travel : 0.2±0.1mm
4. Operating Force: 160±50gf
5. Contact : 100mΩ
6. Life Cycles: 50,000 Cycles

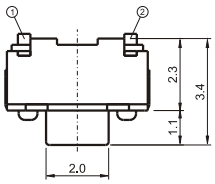

CIRCUIT DIAGRAM

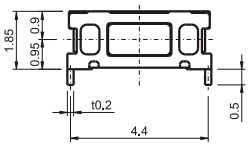

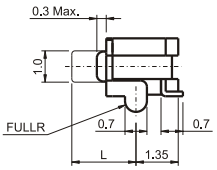

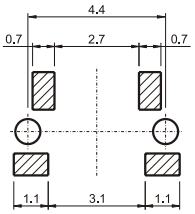

P.C.B LAND DIMENSION

JTP 1127

1. Rating: DC 12V, 50mA
2. Travel: $0.25^{+0.2}_{-0.1}$mm
3. Contact Resistance: 50mΩ Max.
4. Life Cycles: 100,000 Cycles

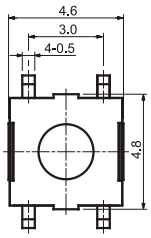

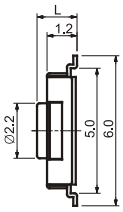

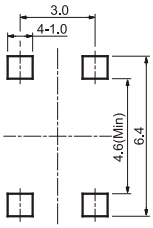

P.C.B LAND DIMENSION

MODEL NO.	JTP1127W	JTP1127CK	JTP1127H
L (mm)	1.5	1.5	1.5
Operating Force	250±50gf	160±50gf	100±50gf
Stem Color	Black	Natural(Ivory)	Brown

JTP 1133R

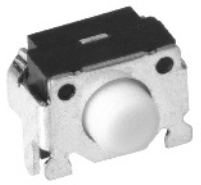

1. Rating: 12VDC, 50mA
2. Contact Resistance: 500mΩ Max.
3. Travel: 0.2±0.1mm
4. Life Cycles: 100,000 Cycles
5. General Tolerance: ±0.3

MODEL NO.	Guide Boss
JTP 1133R	With Boss
JTP 1133RN	Without Boss

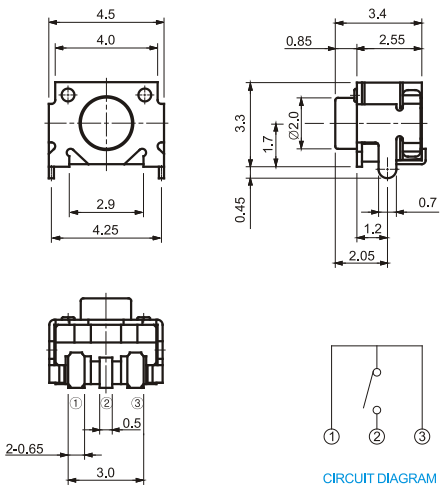

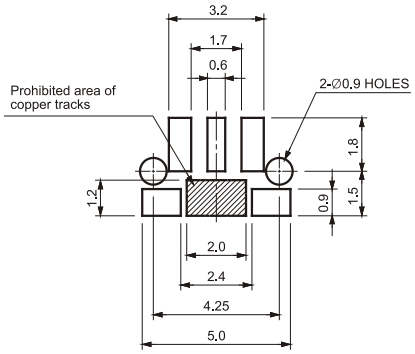

P.C.B LAND DIMENSION

JTP 1134S

1. Contact: Mechanical Contact
2. Travel: $0.25^{+0.2}_{-0.1}$mm
3. Life Cycles: 100,000 Cycles Min.

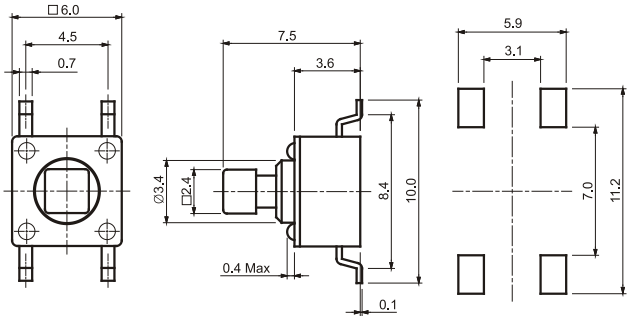

P.C.B LAND DIMENSION

Operating Force	Stem Color
100±50gf	Brown
160±50gf	Black
260±50gf	Natural

MODEL NO.	S
JTP 1134S	□2.4
JTP 1134SA	□2.8

JTP 1138

1. Contact: Mechanical Contact
2. Travel: $0.25^{+0.2}_{-0.1}$mm
3. Life Cycles: 100,000 Cycles Min.
   1,000,000 Cycles Min.

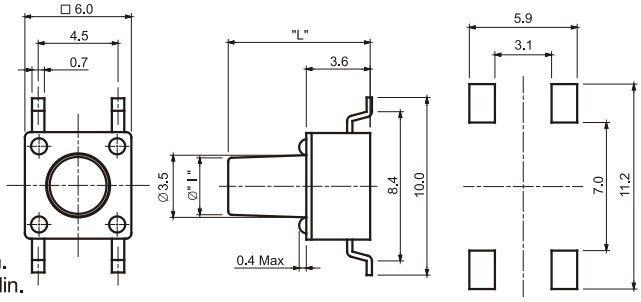

P.C.B LAND DIMENSION

Operating Force	Stem Color
100±50gf	Brown
160±50gf	Black
260±50gf	Natural(Ivory)

JTP 1138J

1. Contact: Mechanical Contact
2. Travel: $0.25^{+0.2}_{-0.1}$mm
3. Life Cycles: 100,000 Cycles Min.

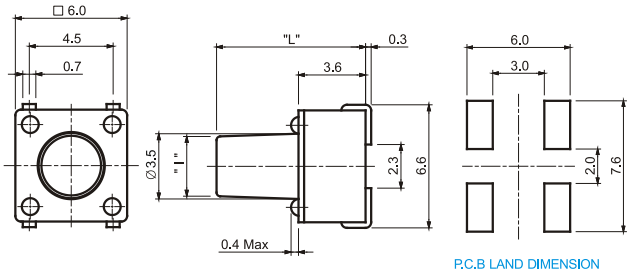

P.C.B LAND DIMENSION

Operating Force	Stem Color
100±50gf	Brown
160±50gf	Black
260±50gf	Natural(Ivory)

MODEL NO.	JTP1138	JTP1138A	JTP1138B	JTP1138C	JTP1138D	JTP1138E	JTP1138F	JTP1138P	JTP1138L
L	4.3	5.0	9.5	8.0	13.0	7.3	7.0	8.5	17.0

TACTILE SWITCHES

JTP 1140CK

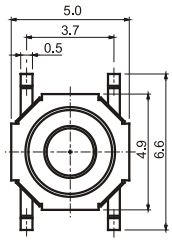

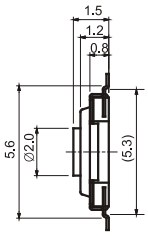

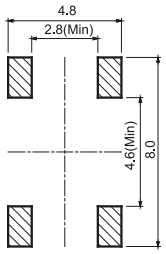

P.C.B LAND DIMENSION

1. Contact: Mechanical Contact
2. Travel: $0.25^{+0.2}_{-0.1}$ mm
3. Operating Force: 100±50gf, 160±50gf, 260±50gf
4. Contact Resistance: 100mΩ Max.
5. Life Cycles: 1,000,000 Cycles min. 500,000 Cycles min.

JTP 1140ECK

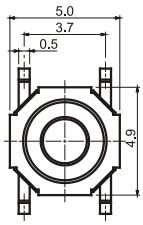

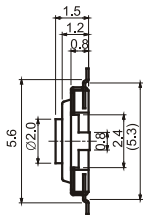

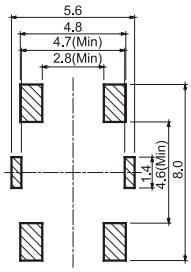

P.C.B LAND DIMENSION

1. Contact: Mechanical Contact
2. Travel: $0.25^{+0.2}_{-0.1}$ mm
3. Operating Force: 100±50gf, 160±50gf, 260±50gf
4. Contact Resistance: 100mΩ Max.
5. Life Cycles: 1,000,000 Cycles Min. 500,000 Cycles Min.

JTP 1141CK

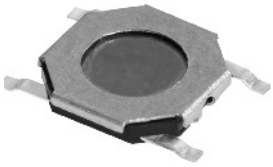

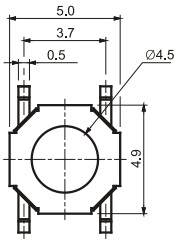

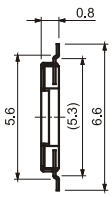

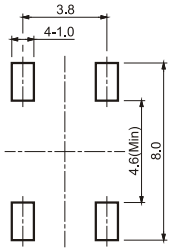

P.C.B LAND DIMENSION

1. Contact: Mechanical Contact
2. Travel: $0.25^{+0.2}_{-0.1}$ mm
3. Operating Force: 100±50gf, 160±50gf, 260±50gf
4. Contact Resistance: 100mΩ Max.
5. Life Cycles: 1,000,000 Cycles Min. 500,000 Cycles Min.

JTP 1143J

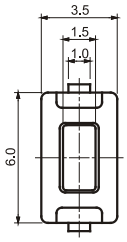

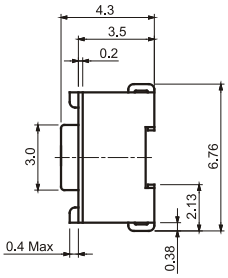

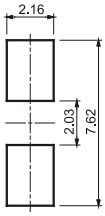

P.C.B LAND DIMENSION

1. Contact Resistance: 100mΩ Max.
2. Travel: $0.25^{+0.2}_{-0.1}$ mm

MODEL NO.	JTP1143J	JTP1143HJ	JTP1143WJ
Operating Force	180±50gf	130±50gf	260±50gf
Stem Color	Black	Brown	Natural
Life Cycles	40,000	50,000	30,000

JTP 1143S, 1150S

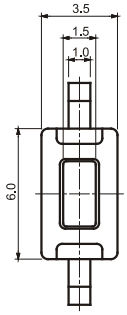

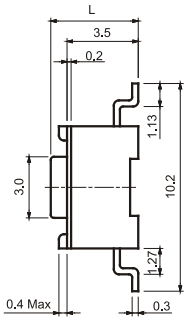

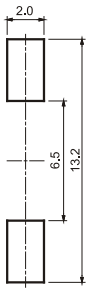

P.C.B LAND DIMENSION

1. Contact: Mechanical Contact
2. Travel: $0.25^{+0.2}_{-0.1}$mm

Operating Force	Stem Color	Life
130±50gf	Brown	50,000Cycles
180±50gf	Black	40,000Cycles
260±50gf	Natural(Ivory)	30,000Cycles

MODEL NO.	L
JTP 1143S	4.3
JTP 1150S	5.0

JTP 1144R

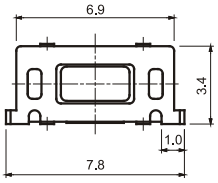

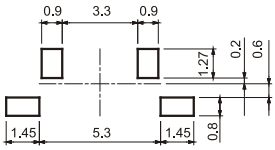

P.C.B LAND DIMENSION

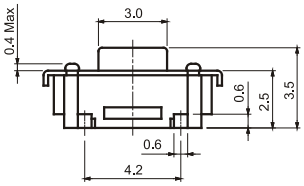

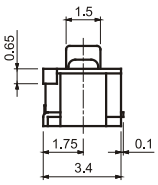

1. Contact: Mechanical Contact
2. Rating: DC 12V 50mA
3. Travel: $0.25^{+0.2}_{-0.1}$mm
4. Contact Resistance: 100m Max.

Operating Force	Stem Color	Life
130±50gf	Gray	50,000Cycles
180±50gf	Natural(Ivory)	40,000Cycles
260±50gf	Black	30,000Cycles

JTP 1146

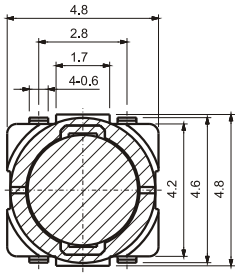

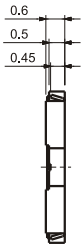

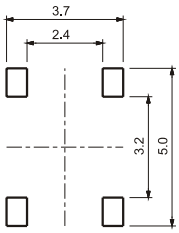

P.C.B LAND DIMENSION

1. Rating: DC 12V, 50mA
2. Contact Resistance: 100mΩ Max.
3. Travel: 0.2 ± 0.1mm
4. Operating Force: 160±50gf
5. Life Cycles: 500,000 Cycles

JTP 1150J

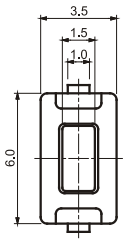

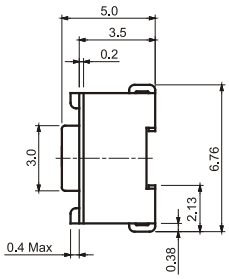

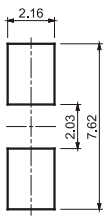

P.C.B LAND DIMENSION

1. Contact Resistance: 100mΩ Max.
2. Travel: $0.25^{+0.2}_{-0.1}$mm

MODEL NO.	JTP1150J	JTP1150HJ	JTP1150WJ
Operating Force	180±50gf	130±50gf	260±50gf
Stem Color	Black	Brown	Natural(Ivory)
Case Color	Brown	Brown	Brown
Life Cycles	40,000	50,000	30,000

TACTILE SWITCHES

JTP 1161

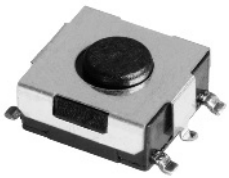

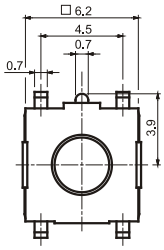

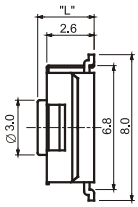

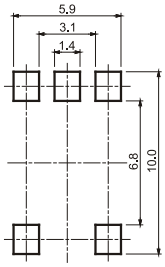

P.C.B LAND DIMENSION

1. Contact: Mechanical Contact
2. Travel: $0.25^{+0.2}_{-0.1}$mm
3. Operating Force: 100±50gf, 160±50gf, 260±50gf
4. Life Cycles: 100,000 Cycles Min.

MODEL NO.	L
JTP 1161	3.1
JTP 1161A	4.3

JTP 1161L

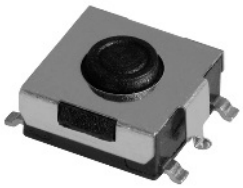

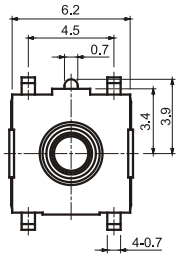

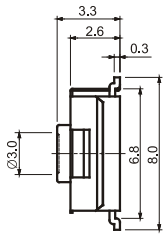

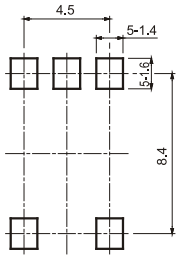

P.C.B LAND DIMENSION

1. Contact Resistance: 50mΩ Max.
2. Travel: $0.25^{+0.2}_{-0.1}$mm
3. Operating Force: 160±50gf
4. Life Cycles: 500,000 Cycles

JTP 1164EB

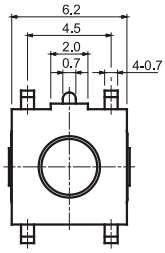

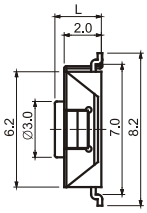

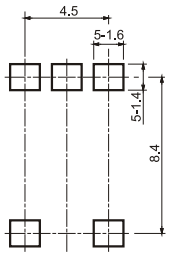

P.C.B LAND DIMENSION

1. Rating: DC 12V, 50mA
2. Contact Resistance: 50mΩ Max.
3. Travel: $0.25^{+0.2}_{-0.1}$mm
4. Life Cycles: 100,000 Cycles

MODEL NO.	JTP1164EB	JTP1164WE
L (mm)	3.1	2.5
Operating Force	160±50gf	260±50gf
Stem Color	Black	Violet
Case Color	Black	Black

JTP 1169B

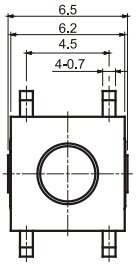

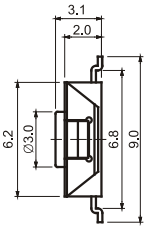

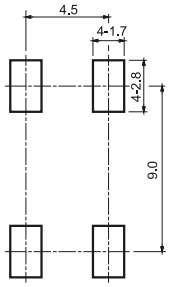

P.C.B LAND DIMENSION

1. Rating: DC 12V, 50mA
2. Contact Resistance: 50mΩ Max.
3. Travel: $0.25^{+0.2}_{-0.1}$mm
4. Operating Force: 160±50gf
5. Life Cycles: 100,000 Cycles

JTP 1210W

WATER PROOF

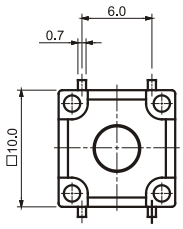

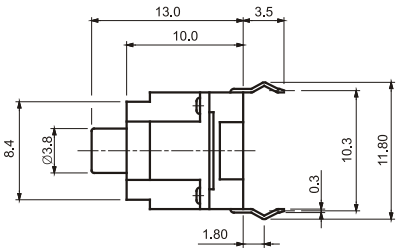

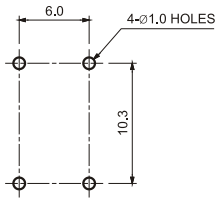

P.C.B HOLE DIMENSION

1. Contact: Mechanical Contact
2. Travel: 0.25 $^{+0.2}_{-0.1}$ mm
3. Operating Force: 260±50gf
4. Life Cycles: 100,000 Cycles Min.

JTP 1210WR

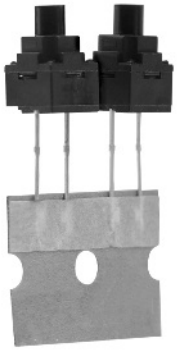

WATER PROOF

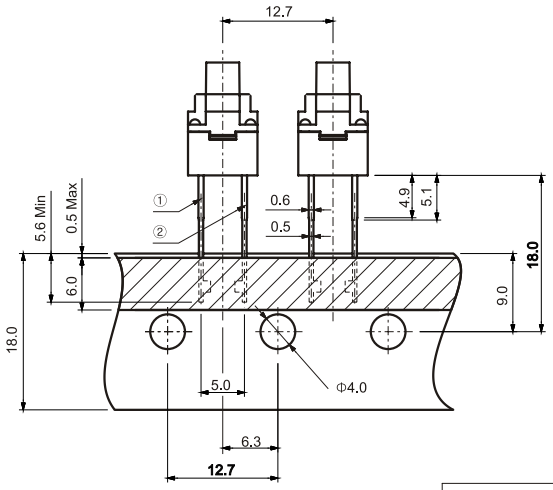

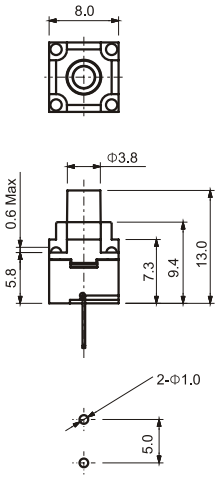

P.C.B HOLE DIMENSION

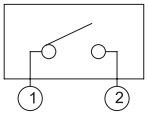

CIRCUIT DIAGRAM

1. Contact: Mechanical Contact
2. Rating : DC 12V, 50mA
3. Travel: 0.3 $^{+0.2}_{-0.1}$ mm
4. Operating Force: 260±50gf
5. Contact : 100mΩ
6. Life Cycles: 100,000 Cycles

JTP 1212

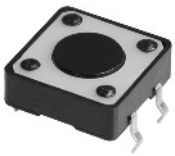

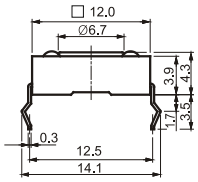

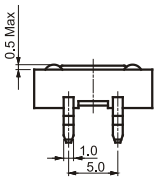

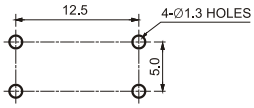

P.C.B HOLE DIMENSION

1. Contact: Mechanical Contact
2. Rating: DC 12V 50mA
3. Travel: 0.3±0.15mm
4. Operating Force: 160±50gf, 260±50gf
5. Contact Resistance: 100mΩ Max.
6. Life Cycles: 100,000 Cycles Min.

JTP 1212A

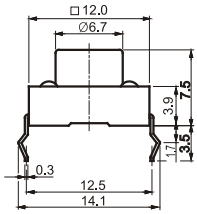

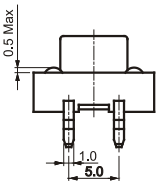

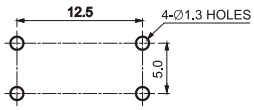

P.C.B HOLE DIMENSION

1. Contact: Mechanical Contact
2. Rating: DC 12V, 50mA
3. Travel: 0.3±0.15mm
4. Contact Resistance: 100mΩ Max.
5. Life Cycles: 100,000 Cycles Min.

Operating Force	Stem Color
160±50gf	Black
260±50gf	Red

TACTILE SWITCHES

JTP 1212B

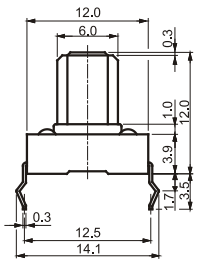

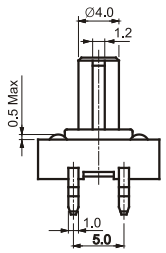

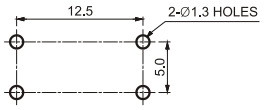

P.C.B HOLE DIMENSION

1. Contact: Mechanical Contact
2. Rating: DC 12V, 50mA
3. Travel: 0.3±0.15mm
4. Contact Resistance: 100mΩ Max.
5. Life Cycles: 100,000 Cycles Min.

Operating Force	Stem Color
160±50gf	Black
260±50gf	Red

JTP 1212BS

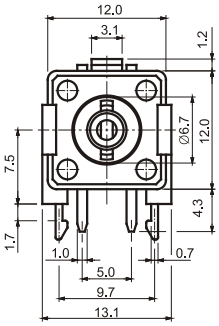

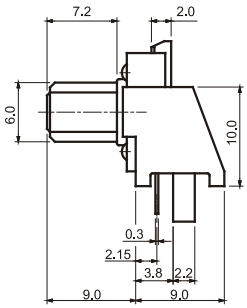

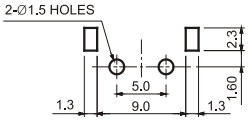

P.C.B HOLE DIMENSION

1. Contact: Mechanical Contact
2. Rating: DC 12V, 50mA
3. Travel: 0.3±0.15mm
4. Contact Resistance: 100mΩ Max.
5. Life Cycles: 100,000 Cycles Min.

Operating Force	Stem Color
160±50gf	Black
260±50gf	Red

JTP 1212F

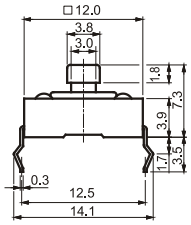

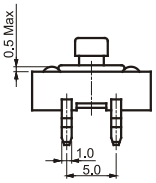

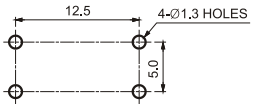

P.C.B HOLE DIMENSION

1. Contact: Mechanical Contact
2. Rating: DC 12V, 50mA
3. Travel: 0.3±0.15mm
4. Contact Resistance: 100mΩ Max.
5. Life Cycles: 100,000 Cycles Min.

Operating Force	Stem Color
160±50gf	Black
260±50gf	Red

JTP 1230

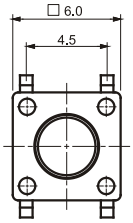

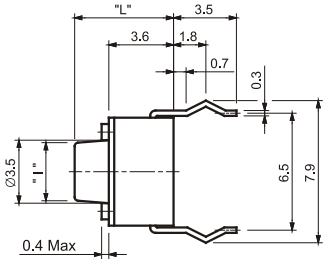

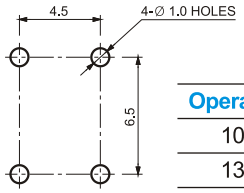

P.C.B HOLE DIMENSION

1. Contact: Mechanical Contact
2. Travel: $0.25^{+0.2}_{-0.1}$mm
3. Life Cycles: 100,000 or 1,000,000 Cycles Min.

Operating Force	Stem Color
100±50gf	Brown
130±50gf	Gray
160±50gf	See Below
260±50gf	Red

MODEL NO.	JTP1230	JTP1230A	JTP1230B	JTP1230C	JTP1230D	JTP1230E	JTP1230F	JTP1230P	JTP1230L
L	4.3	5.0	9.5	8.0	13.0	7.3	7.0	8.5	17.0
COLOR	Black	Black	Black	White	Black	Ivory	Blue	Black	Black

JTP 1232

1. Contact: Mechanical Contact
2. Travel: $0.25^{+0.2}_{-0.1}$ mm
3. Life Cycles: 100,000 Cycles Min.

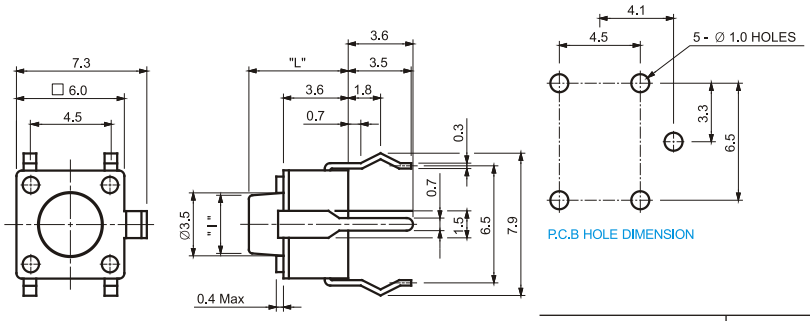

Operating Force	Stem Color
100±50gf	Brown
160±50gf	See Below
260±50gf	Red

MODEL NO.	JTP1232	JTP1232A	JTP1232B	JTP1232C	JTP1232D	JTP1232E	JTP1232F	JTP1232P	JTP1232L
L	4.3	5.0	9.5	8.0	13.0	7.3	7.0	8.5	17.0
COLOR	Black	Black	Black	White	Black	Ivory	Blue	Black	Black

JTP 1234

1. Contact: Mechanical Contact
2. Travel: $0.25^{+0.2}_{-0.1}$ mm
3. Life Cycles: 100,000 Cycles Min.

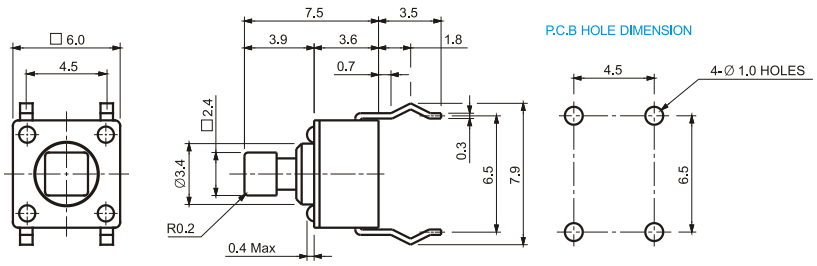

MODEL NO.	S
JTP 1234	□2.4
JTP 1234A	□2.8

Operating Force	Stem Color
100±50gf	Brown
160±50gf	Blue
260±50gf	Red

JTP 1235

1. Rating: DC 12V, 50mA
2. Contact Resistance: 50mΩ Max.
3. Travel: $0.25^{+0.2}_{-0.1}$ mm
4. Operating Force: 160±50gf
5. Life Cycles: 100,000 Cycles

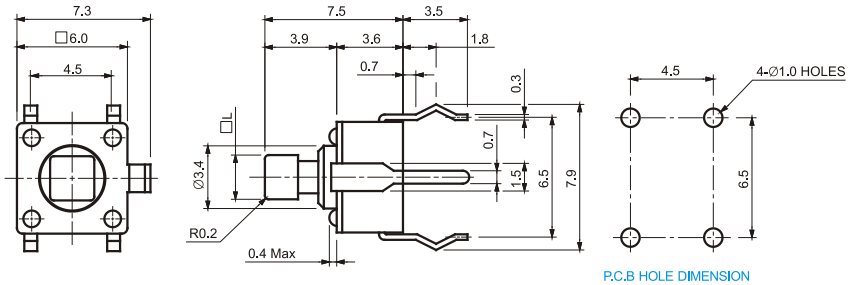

MODEL NO.	□ L	Stem Color
1235	2.4	Blue
1235A	2.8	Black

TACTILE SWITCHES

JTP 1236

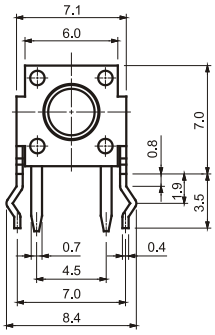

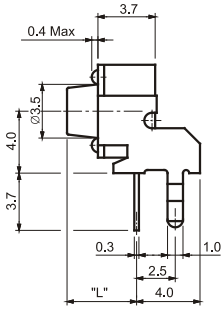

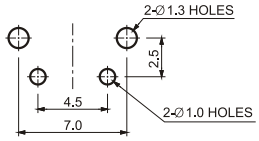

P.C.B HOLE DIMENSION

1. Contact: Mechanical Contact
2. Travel: $0.25^{+0.2}_{-0.1}$mm
3. Life Cycles: 100,000 Cycles Min.
   1,000,000 Cycles Min.

Operating Force	Stem Color
100±50gf	Brown
160±50gf	See Below
260±50gf	Red

* JTP 1236HAP : Without Bracket

MODEL NO.	JTP1236	JTP1236A	JTP1236B	JTP1236C	JTP1236D	JTP1236E	JTP1236F	JTP1236P	JTP1236L
L	3.15	3.85	8.35	6.85	11.85	6.15	5.85	7.35	15.85
COLOR	Black	Black	Black	White	Black	Ivory	Blue	Black	Black

JTP 1237

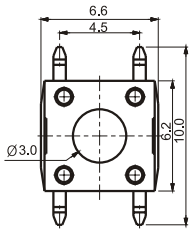

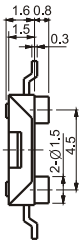

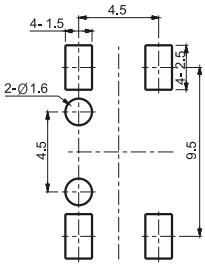

P.C.B LAND DIMENSION

1. Contact: Mechanical Contact
2. Travel: $0.25^{+0.2}_{-0.1}$mm
3. Operating Force: 100^{+50}_{-0}gf Only
4. Life Cycles: 100,000 Cycles Min.

MODEL NO.	EARTH TERMINAL
JTP 1237	Without
JTP 1237E	With

JTP 1237AE

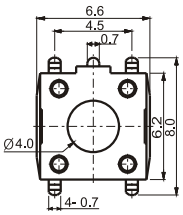

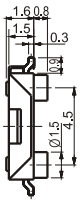

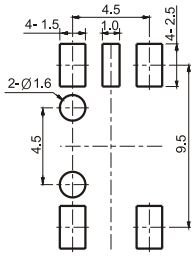

P.C.B LAND DIMENSION

1. Contact: Mechanical Contact
2. Travel: $0.25^{+0.2}_{-0.1}$mm
3. Operating Force: 100^{+50}_{-0}gf Only
4. Life Cycles: 100,000 Cycles Min.

MODEL NO.	EARTH TERMINAL
JTP 1237A	Without
JTP 1237AE	With

JTP 1239

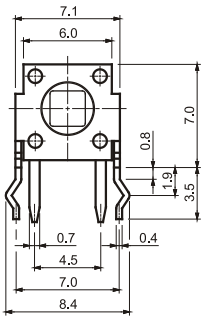

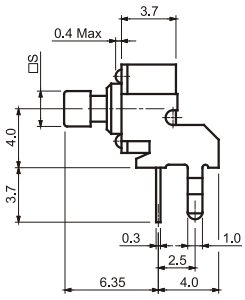

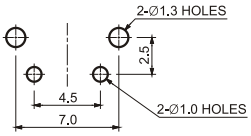

P.C.B HOLE DIMENSION

1. Contact: Mechanical Contact
2. Travel: $0.25^{+0.2}_{-0.1}$mm
3. Life Cycles: 100,000 Cycles Min.

Operating Force	Stem Color
100±50gf	Brown
160±50gf	Blue
260±50gf	Red

MODEL NO.	S
JTP 1239	□2.4
JTP 1239A	□2.8

JTP 1240, R.G.Y

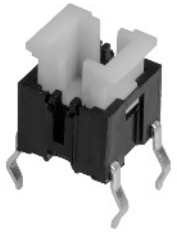

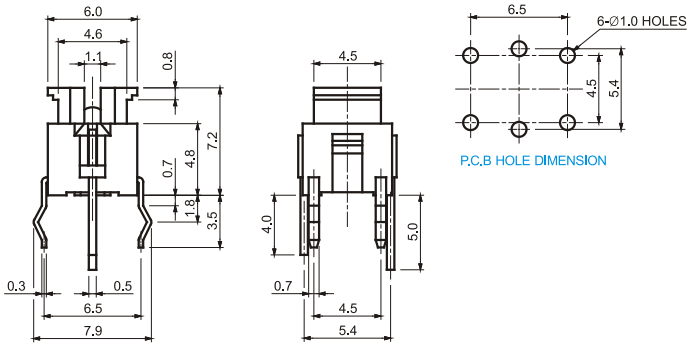

1. Contact: Mechanical Contact
2. Travel: $0.25^{+0.2}_{-0.1}$ mm
3. Life Cycles: 100,000 Cycles Min.

Operating Force	Stem Color
160±50gf	White
260±50gf	Gray

MODEL NO.	COLOR(LED)
JTP 1240	Without LED
JTP 1240RHT	High-Red
JTP 1240GT	Green
JTP 1240YT	Yellow

JTP 1243, JTP 1250W

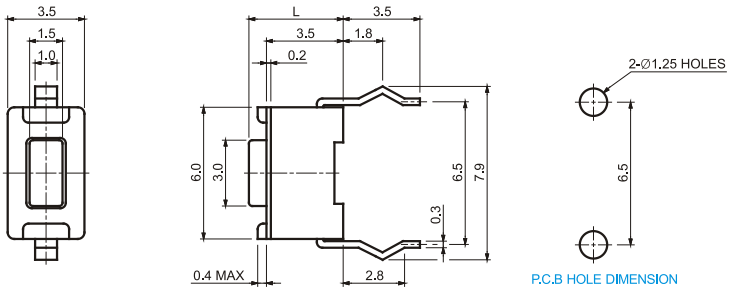

1. Contact: Mechanical Contact
2. Travel: $0.25^{+0.2}_{-0.1}$ mm

MODEL NO.	JTP1243H	JTP1243	JTP1243W	JTP1250H	JTP1250V	JTP1250W
L	4.3mm	4.3mm	4.3mm	5.0mm	5.0mm	5.0mm
Operating Force	130±50gf	180±50gf	260±50gf	130±50gf	180±50gf	260±50gf
Stem Color	Black	Black	Natural(White)	Natural(White)	Ivory	Natural(White)
Case Color	Natural(White)	Black	Natural(White)	Black	Black	Natural(White)
Life	50,000 Cycles	40,000 Cycles	30,000 Cycles	50,000 Cycles	40,000 Cycles	30,000 Cycles

JTP 1243E

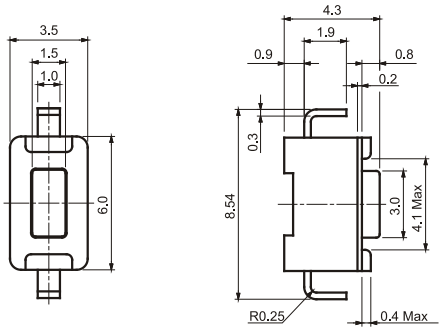

1. Contact: Mechanical Contact
2. Travel: $0.25^{+0.2}_{-0.1}$ mm
3. Operating Force: 130±50gf
4. Life Cycles: 50,000 Cycles Min.

TACTILE SWITCHES

JTP 1243V

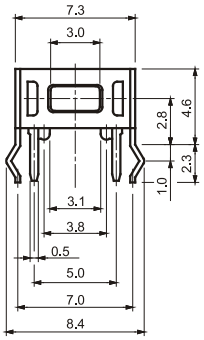

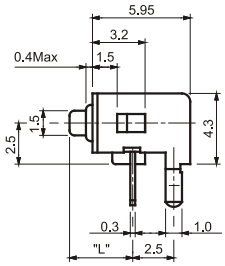

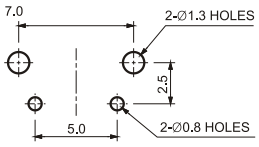

P.C.B HOLE DIMENSION

1. Rating: DC 12V, 50mA
2. Contact Resistance: 100mΩ Max.
3. Travel: $0.25^{+0.2}_{-0.1}$ mm
4. Operating Force: 180±50gf

MODEL NO.	JTP 1243V	JTP 1243VA	JTP 1243VB
L (mm)	3.15	3.85	4.05
Stem Color	Black	Black	Gray
Case Color	Black	Black	Black

JTP 1260

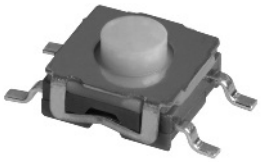

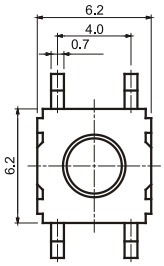

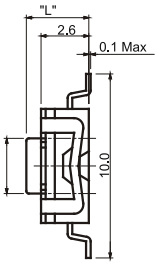

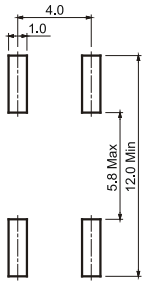

P.C.B LAND DIMENSION

1. Contact: Mechanical Contact
2. Travel: $0.25^{+0.2}_{-0.1}$ mm
3. Operating Force: 160±50gf, 260±50gf
4. Life Cycles: 100,000 Cycles Min.

MODEL NO.	L
JTP 1260	2.6
JTP 1260A	3.4

JTP 1260J

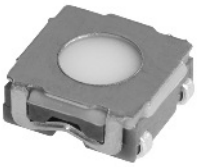

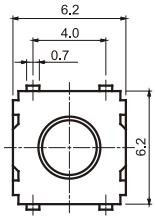

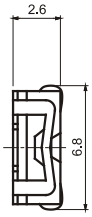

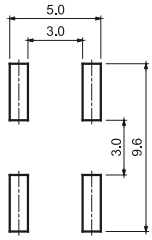

P.C.B LAND DIMENSION

1. Contact: Mechanical Contact
2. Travel: $0.25^{+0.2}_{-0.1}$ mm
3. Operating Force: 160±50gf, 260±50gf
4. Life Cycles: 100,000 Cycles Min.

MODEL NO.	L
JTP 1260	2.6
JTP 1260JA	3.4

JTP 1264

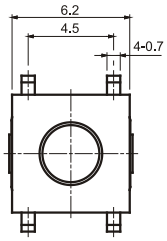

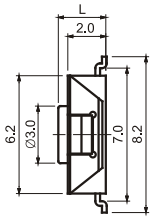

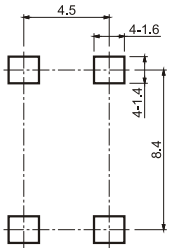

P.C.B LAND DIMENSION

1. Contact: Mechanical Contact
2. Rating: DC 12V, 50mA
3. Travel: $0.25^{+0.2}_{-0.1}$ mm
4. Contact Resistance: 50mmΩ Max.
5. JTP1164: Hole Contact Type

MODEL NO.	JTP1264K	JTP1264KA	JTP1264KE	JTP1264KAE	JTP1264HKE	JTP1264DKE	JTP1264KBE
L	2.5	2.0	2.5	2.0	2.5	2.5	3.1
Earth Terminal	X	X	O	O	O	O	O
Operating Force	160±50gf	160±50gf	160±50gf	160±50gf	100±50gf	50±15gf	160±50gf
Stem Color	Red	Red	Red	Red	Green	Ivory	Gray
Life	1,000,000	1,000,000	1,000,000	1,000,000	1,000,000	2,000,000	1,000,000

JTP 1263

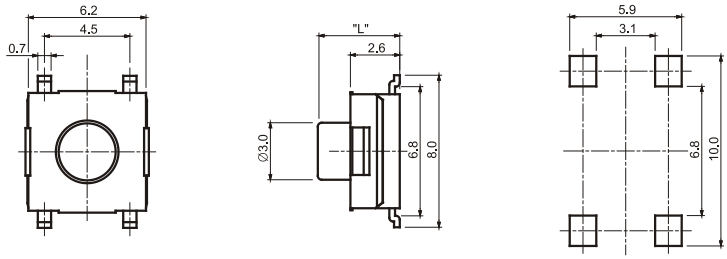

P.C.B LAND DIMENSION

1. Contact Resistance: 50mΩ Max.
2. Travel: 0.25 $^{+0.2}_{-0.1}$ mm
3. Life Cycles: 100,000 Cycles

MODEL NO.	JTP1263	JTP1263H	JTP1263W	JTP1263WAR
L (mm)	3.1	3.1	3.1	4.3
Operating Force	160±30gf	100±30gf	260±30gf	260±30gf
Stem Color	Ivory	Brown	Black	Red

JTP 1264DJ

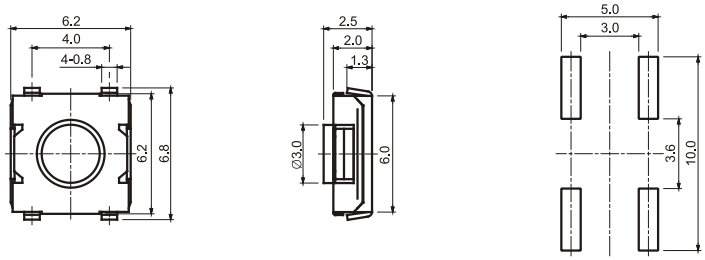

P.C.B LAND DIMENSION

1. Rating: 20mA, 15VDC(Max.)
2. Travel: 0.2±0.1mm
3. Operating Force: 50±15gf
4. Return Force: 10gf Min.
5. Contact Resistance: 100mΩ Max.
6. Life Cycles: 2,000,000 Cycles Min.

JTP 1264DK

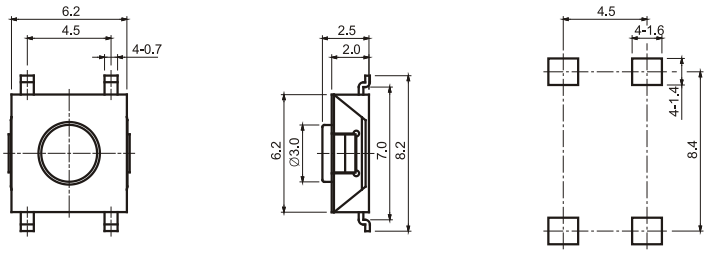

P.C.B LAND DIMENSION

1. Rating: DC 12V, 50mA
2. Contact Resistance: 100mΩ Max.
3. Travel: 0.2±0.1mm
4. Operating Force: 50±15gf
5. Life Cycles: 2,000,000 Cycles

JTP 1265

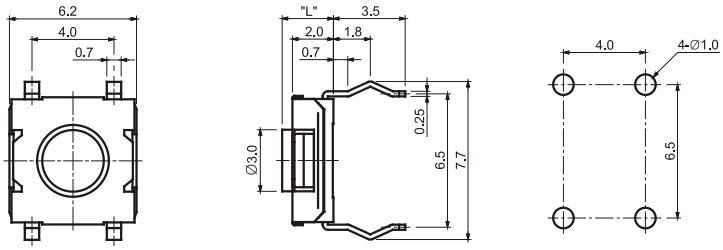

P.C.B HOLE DIMENSION

1. Rating: DC 15V, 20mA
2. Contact Resistance: 100mΩ Max.

MODEL NO.	JTP1265D	JTP1265H
L (mm)	2.5	2.5
Operating Force	50±15gf	100±30gf
Stem Color	Ivory	Green
Life Cycles	2,000,000	1,000,000
Travel	0.2±0.1	0.2±0.15/-0.1

TACTILE SWITCHES

JTP 1280, JTP 1280A, JTP 1280B

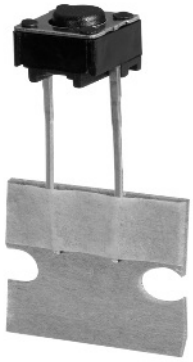

JTP 1280

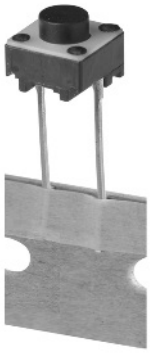

JTP 1280AP

JTP 1280B

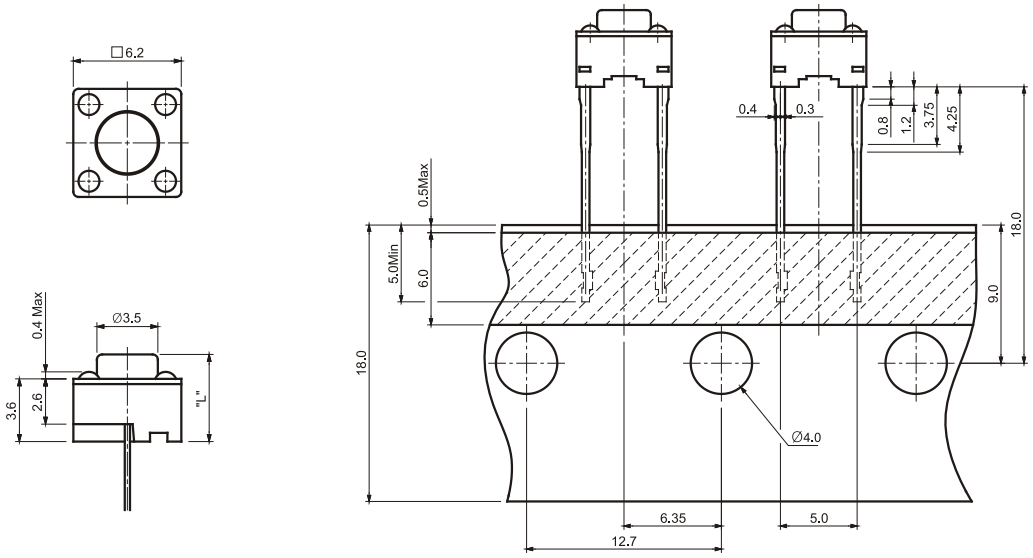

1. Contact: Mechanical Contact
2. Travel: $0.25^{+0.2}_{-0.1}$mm
3. Life Cycles: 100,000 Cycles
   1,000,000 Cycles(JTP 1280K□Series)
4. JTP 1280□6: Hole Contact Type
   JTP 1280□: Non Hole Contact Type
   JTR 1280□: Rubber Stem Type

MODEL	Operating Force	Stem Color
JTP 1280H	100±30gf	Brown
JTP 1280X	130±50gf	Gray
JTP 1280	160±50gf	See Below
JTP 1280W	260±50gf	Red

Circuit Diagram

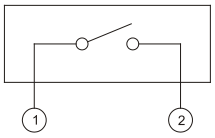

P.C.B Mounting Hole Dimension

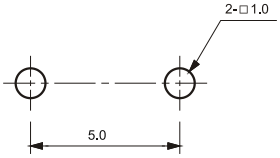

MODEL NO.	JTP 1280	JTP 1280A	JTP 1280B	JTP 1280C	JTP 1280D	JTP 1280E	JTP 1280F	JTP 1280N6	JTP 1280M
L	4.3	5.0	9.5	8.0	13.0	7.3	7.0	11.0	6.0
Stem Color	Black	Black	Black	White	Black	Ivory	Blue	Black	White

JTP 1284

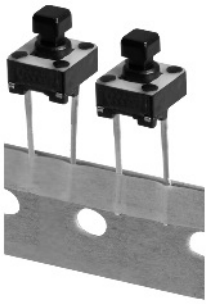

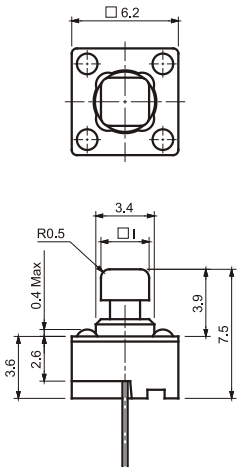

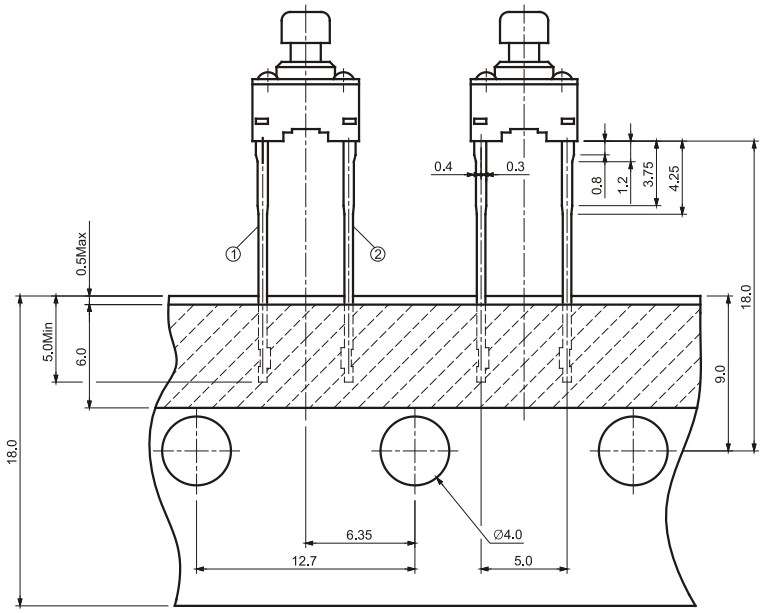

1. Rating: DC 12V, 50mA
2. Contact Resistance: 50mΩ Max.
3. Travel: $0.25^{+0.2}_{-0.1}$ mm
4. Operating Force: 160±50gf

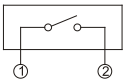

CIRCUIT DIAGRAM

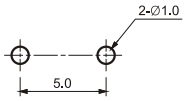

P.C.B HOLE DIMENSION

MODEL NO.	□ I	Stem Color
JTP 1284	2.4	Blue
JTP1284A	2.8	Black

JTP 1285

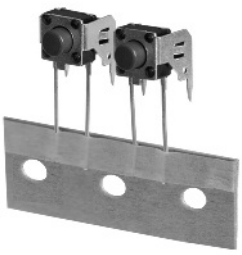

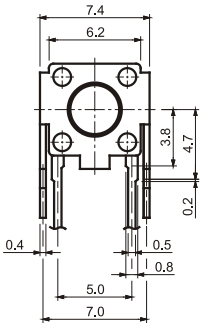

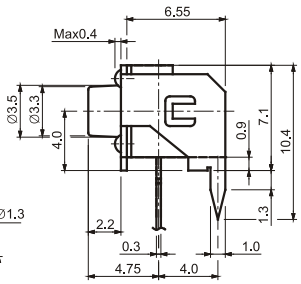

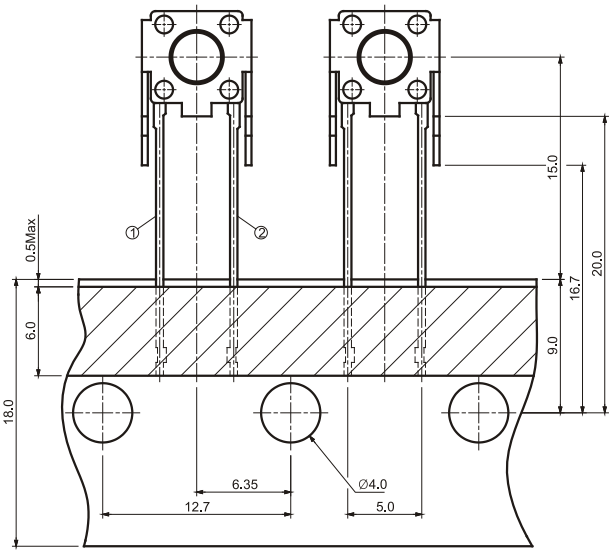

1. Rating: DC 15V, 20mA
2. Contact Resistance: 50mΩ Max.
3. Travel: $0.25^{+0.2}_{-0.1}$ mm
4. Operating Force: 160±50gf

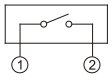

CIRCUIT DIAGRAM

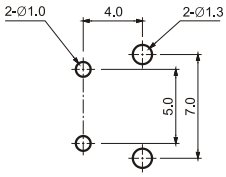

P.C.B HOLE DIMENSION

TACTILE SWITCHES

JTP 1286

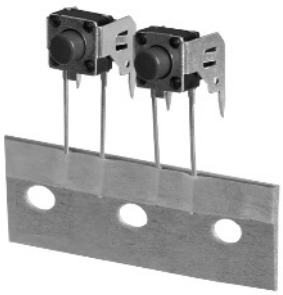

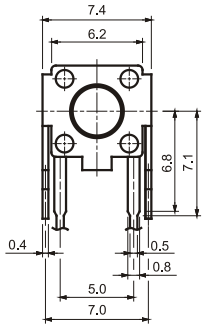

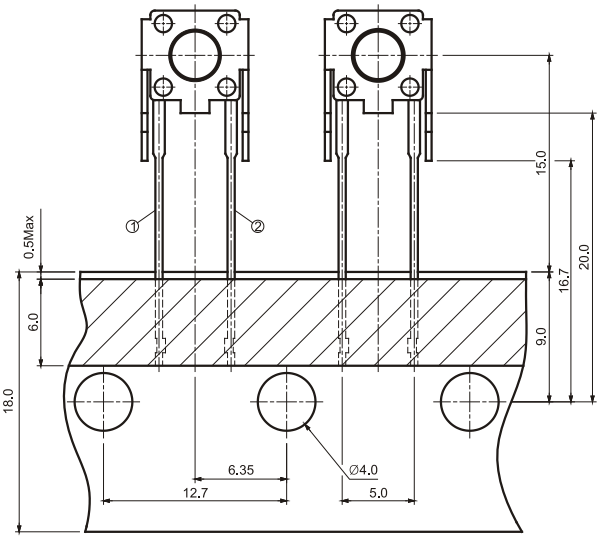

1. Rating: DC 15V, 20mA
2. Contact Resistance: 50mΩ Max.
3. Travel: 0.25 $^{+0.2}_{-0.1}$ mm

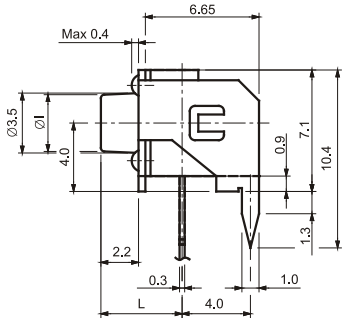

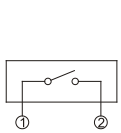

CIRCUIT DIAGRAM

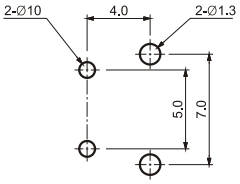

P.C.B HOLE DIMENSION

MODEL NO.	JTP 1286-31	JTP 1286HA	JTP 1286H	JTP 1286X	JTP 1286	JTP 1286W	JTP 1286C
L(mm)	3.15	3.85	4.75	4.75	4.75	4.75	6.85
I	Φ 3.5	Φ 3.5	Φ 3.3	Φ 3.3	Φ 3.3	Φ 3.3	Φ 3.2
Stem Color	Black	Brown	Brown	Dark Gray	Black	Red	White
Operating Force	160±50gf	100±30gf	100±30gf	130±30gf	160±50gf	260±50gf	160±50gf

JTP 1289

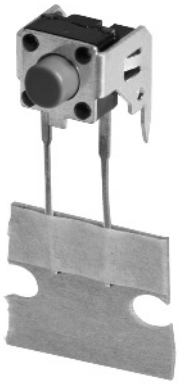

1. Contact: Mechanical Contact
2. Travel: 0.25 $^{+0.2}_{-0.1}$ mm
3. Life Cycles: 100,000 Cycles Min.
4. JTP 1289: Hole Contact Type

MODEL	Operating Force	Stem Color
JTP 1289X	130±30gf	Blue
JTP 1289	160±50gf	Dark Gray

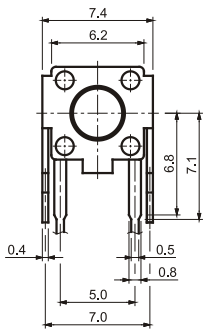

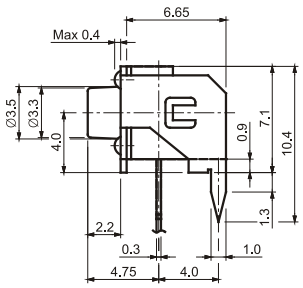

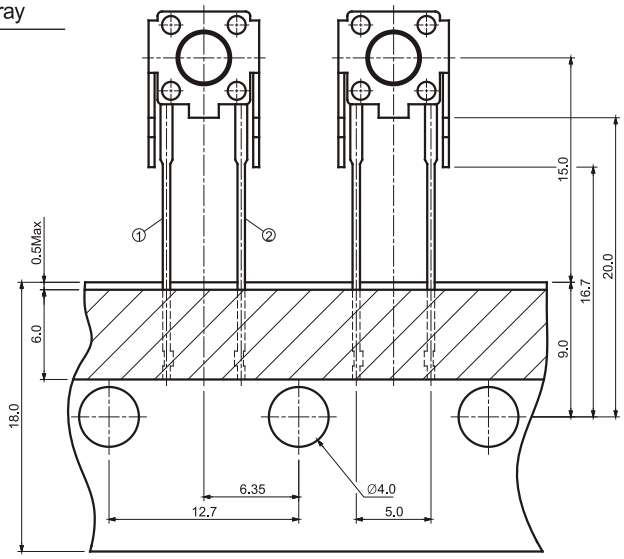

Circuit Diagram

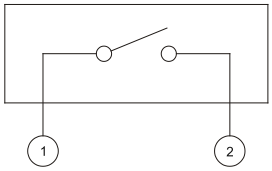

P.C.B Mounting Hole Dimension

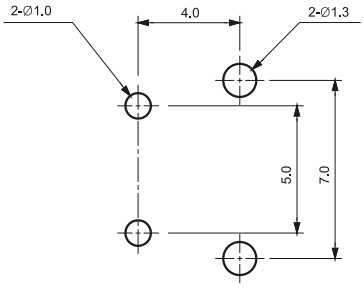

JTP 1288

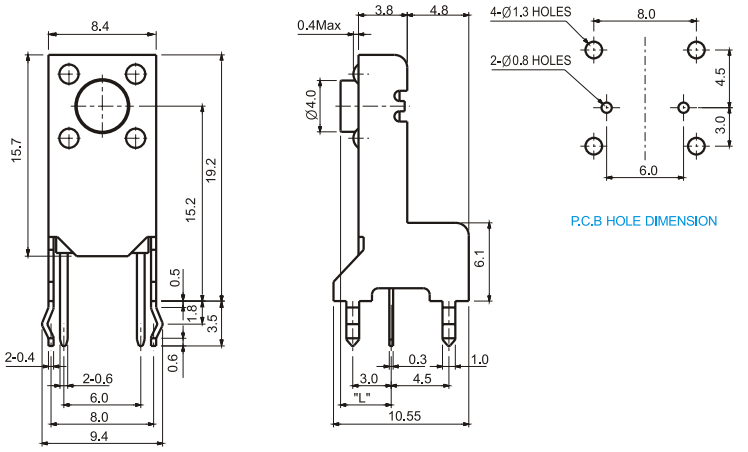

1. Contact: Mechanical Contact
2. Travel: $0.25^{+0.2}_{-0.1}$ mm
3. Life Cycles: 100,000 Cycles Min.
4. Auto Insert Type(P.C.B): 1288S Type

Operating Force	Stem Color
100±50gf	Brown
160±50gf	Blue
260±50gf	Red

MODEL NO.	L
JTP 1288	3.95
JTP 1288A	8.35

JTP 1288ZH

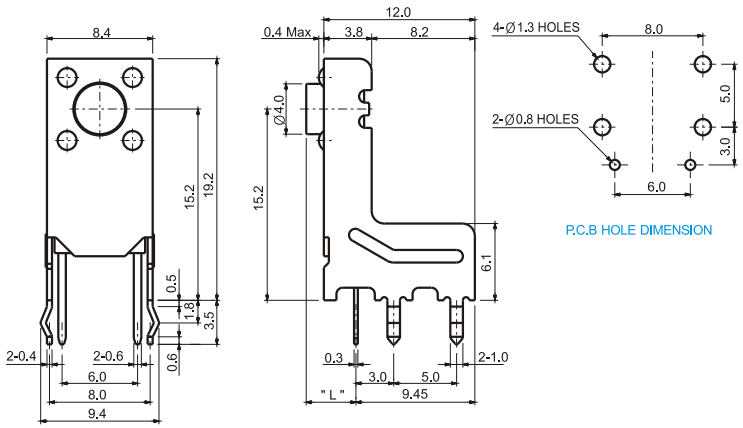

1. Rating: DC 12V, 50mA
2. Contact Resistance: 50mΩ Max.
3. Travel: $0.25^{+0.2}_{-0.1}$ mm
4. Operating Force: 100±20gf
5. Life Cycles: 100,000Cycles

TACTILE SWITCHES

JTP 2100SW
(Double Action S/W)

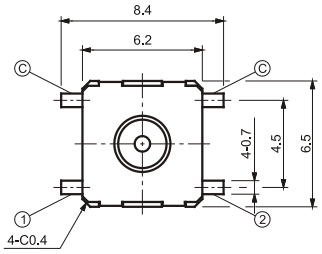

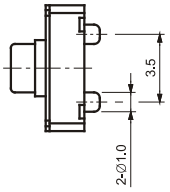

1. Rating: DC 30V, 20mA
2. Contact Resistance: 200mΩ Max.
3. Travel: 1st-0.3±0.1mm
   2nd-0.55±0.15mm
4. Life Cycles: 10,000 Cycles
5. Operating Force: 1st-100±40gf
   2nd-250±80gf

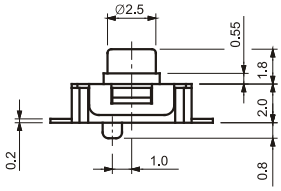

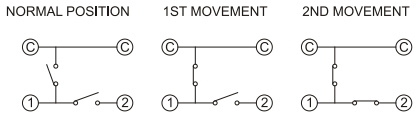

CIRCUIT DIAGRAM

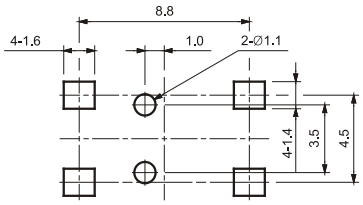

P.C.B HOLE DIMENSION

JTP 2100SWA
(Double Action S/W)

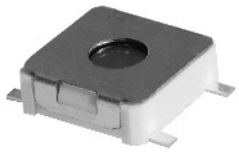

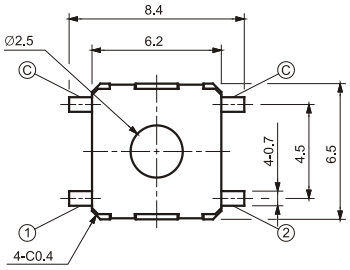

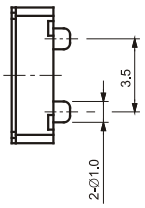

1. Rating: DC 30V, 20mA
2. Contact Resistance: 200mΩ Max.
3. Travel: 1st-0.3±0.1mm
   2nd-0.55±0.15mm
4. Life Cycles: 10,000 Cycles
5. Operating Force: 1st-100±40gf
   2nd-250±80gf

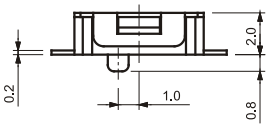

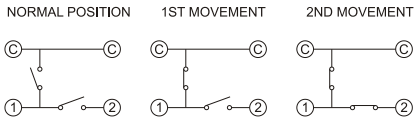

CIRCUIT DIAGRAM

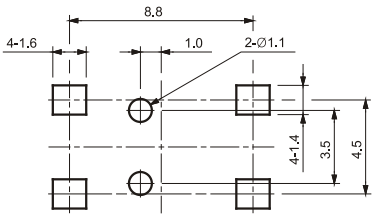

P.C.B HOLE DIMENSION

TAPING SPECIFICATION

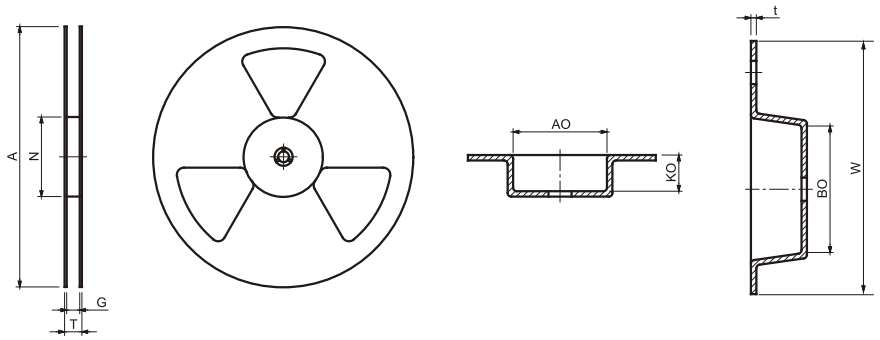

MODEL NO.	REEL				POCKET							
	A	N	G	T	AO	BO	KO	t	W	PITCH	CAVITY	REMARK
JDS 1107LEM	330	100	16.4	21.4	7.9	6.8	2.75	0.4	16	12	1,500	
JDS 2107L(R)EM	330	100	24.4	29.4	13.9	9.20	2.7	0.4	24	12	1,500	
JDS 1108EM, AEM	330	60	16.4	21.4	7.7	8.4	3.15	0.3	16	12	1,900	
JDS 1108PEM	330	60	16.4	21.4	7.7	8.75	4.65	0.3	16	12	1,200	
JDS 1108REM	330	60	16.4	21.4	7.7	8.4	3.15	0.3	16	12	1,900	
JDS 4100EM	330	60	16.4	21.4	6.6	10.4	4.0	0.4	16	12	1,400	
JTP 1100EM	330	60	16.4	21.4	7.2	7.8	3.0	0.3	16	12	2,000	
JTP 1127EM	330	100	14.0	18.0	4.85	6.8	2.0	0.3	12	8	4,000	
JTP 1133REM	330	100	14.0	18.0	3.9	4.9	4.2	0.4	12	8	2,000	
JTP 1134S, SAEM	330	100	26.0	30.0	6.5	10.4	7.85	0.4	24	12	750	
JTP 1138AEM	330	60	16.4	21.4	6.6	10.5	5.2	0.4	16	12	1,000	
JTP 1138A6EM	330	60	16.4	21.4	6.6	10.5	5.2	0.4	16	12	1,200	
JTP 1138BEM	330	100	6.0	30.0	6.4	10.8	9.65	0.4	24	12	500	
JTP 1138EM	330	60	16.4	21.4	6.5	10.5	4.5	0.4	16	12	1,200	
JTP 1138FEM	330	100	26.0	30.0	6.5	10.4	7.85	0.4	24	12	750	
JTP 1138J, JAEM	330	60	16.4	21.4	6.3	7.0	5.5	0.5	16	12	1,100	
JTP 1138KEAEM	330	60	16.4	21.4	6.5	10.2	5.2	0.4	16	12	1,200	
JTP 1138MEM	330	100	26.0	30.0	6.4	10.3	6.45	0.4	24	12	800	
JTP 1138PEM	330	100	26.0	31.0	6.5	10.5	9.0	0.4	24	12	650	
JTP 1138REM	330	60	16.4	21.4	6.4	6.4	5.0	0.5	16	12	1,200	
JTP 1140EM	330	100	14.0	18.0	5.4	6.9	2.1	0.3	12	8	4,000	
JTP1143J, SEM	330	60	16.4	21.4	3.9	11.0	5.2	0.4	16	8	1,800	
JTP 1144WREM	330	100	16.4	21.4	4.0	8.2	3.75	0.4	16	8	2,300	
JTP 1146EM	330	100	14.0	18.0	5.1	5.1	0.8	0.3	12	8	6,500	
JTP 1150J, SEM	330	60	16.4	21.4	3.9	11.0	5.2	0.4	16	8	1,800	
JTP 1152EM	330	100	16.4	21.4	6.0	4.9	1.0	0.3	12	8	5,000	
JTP 1156,JEM	330	100	16.4	21.4	4.3	7.7	2.8	0.3	16	18	2,500	
JTP 1161AEM	330	100	26.0	31.0	7.0	8.4	4.5	0.4	16	12	1,200	
JTP 1164EM	330	60	16.4	21.4	6.6	8.5	2.8	0.4	16	12	2,000	
JTP 1237A, AEEM	330	60	16.4	21.4	7.5	8.9	2.75	0.3	16	12	2,200	
JTP 1237EM	330	60	16.4	21.4	7.5	10.5	2.75	0.3	16	12	2,200	
JTP 1243EEM	330	100	16.4	21.4	4.6	9.1	4.0	0.4	16	8	2,000	
JTP 1260AEM	330	60	16.4	21.4	6.7	10.7	3.9	0.4	16	12	1,500	
JTP 1260JAEM	330	60	16.4	21.4	7.0	7.4	3.8	0.3	16	12	1,600	
JTP 1260JEM	330	60	16.4	21.4	7.1	7.5	3.25	0.3	16	12	1,900	
JTP 1261G, KEM	330	60	16.4	21.4	7.0	8.5	3.6	0.4	16	12	1,500	
JTP 1264DJEM	330	100	12.4	17.4	6.75	7.25	2.9	0.3	12	8	2,800	
JTP 1264EM	330	60	16.4	21.4	6.6	8.5	2.8	0.4	16	12	2,000	
JTP 1290AEM	330	60	16.4	21.4	5.8	6.0	2.8	0.3	16	12	2,200	
JTP 2100EM	330	100	16.4	21.4	6.9	8.8	4.15	0.5	16	12	1,200	
JTP 2120EM	330	60	14.0	18.0	6.3	6.4	1.7	0.3	12	8	5,000	
JTM 4175EM	330	100	16.4	21.4	7.9	7.9	6.2	0.4	16	12	750	
JTS 1112SEM	330	60	26.0	30.0	12.7	16.0	4.7	0.4	24	16	650	
JTS 1112SFEM	330	100	26.0	30.0	12.7	16.0	7.7	0.4	24	16	450	
JTS 1135WSAEM	330	100	16.4	21.4	6.6	8.35	6.9	0.4	16	12	850	
JTS 1138AEM	330	60	16.4	21.4	6.6	10.5	5.2	0.4	16	12	1,200	
JTS 1143HJEM	330	100	26.0	30.0	4.9	10.8	4.3	0.4	24	8	1,800	
JTS 1150HJEM	330	100	26.0	30.0	4.9	10.8	5.0	0.4	24	8	1,700	
JTS 1230SEM	330	100	26.0	31.0	7.8	10.6	5.3	0.4	16	12	1,000	
JTS 1260, AEM	330	100	26.0	30.0	6.6	10.7	4.0	0.4	24	12	1,400	
JTS 1261EM	330	100	26.0	31.0	7.8	10.5	3.4	0.4	16	12	1,700	
JSS 1267EM	330	100	16.4	21.4	5.8	8.0	2.4	0.4	16	8	3,000	
JSE SMT SERIES	330	60	26.0	30.0	13.1	15.45	6.3	0.4	24	16	750	

TACTILE SWITCHES

JTP 2120

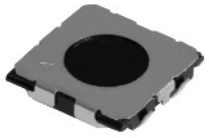

1. Rating: DC 12V, 50mA
2. Contact Resistance: 100mΩ Max.
3. Travel: 1st-0.4±0.15mm
   2nd-0.6±0.15mm
4. Life Cycles: 30,000 Cycles

MODEL NO.	Guide Boss	Operating Force		Case Color
		1st	2nd	
JTP 2120	Without Boss	70±30gf	160±50gf	Black
JTP 2120P	With Boss			
JTP 2120W	Without Boss	70±30gf	260±50gf	Ivory
JTP 2120WP	With Boss			

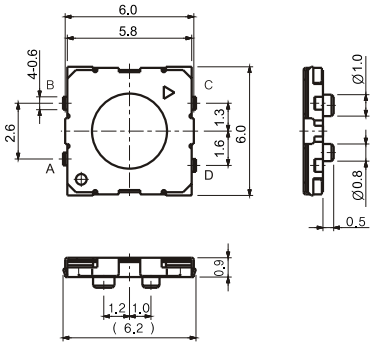

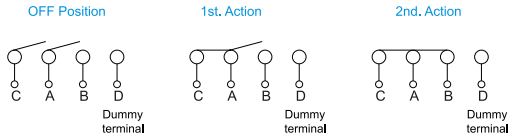

CIRCUIT DIAGRAM

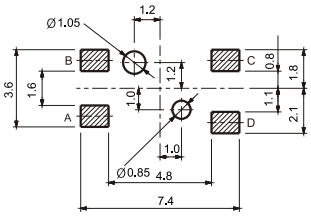

P.C.B SOLDER LAND DIMENSION
[Without Earth]

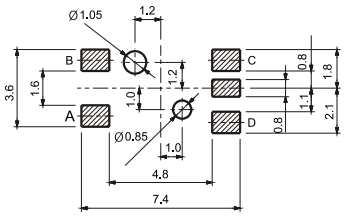

P.C.B SOLDER LAND DIMENSION
[With Earth]

JTP 1152

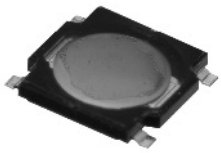

1. Rating: DC 15V, 50mA
2. Travel: 0.2±0.1mm
3. Contact Resistance: 200mΩ Max.

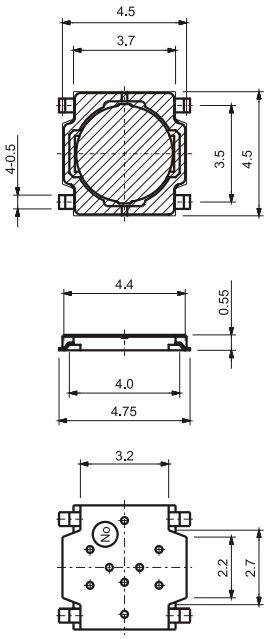

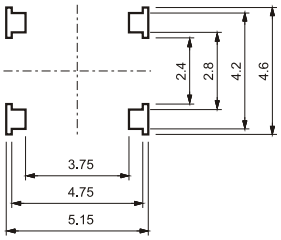

P.C.B MOUNTING SOLDER LAND DIMENSION

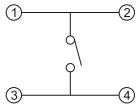

CIRCUIT DIAGRAM

MODEL NO.	JTP 1152	JTP 1152H	JTP 1152W
Operating Force	160±50gf	100±30gf	250±50gf
Case Color	Black	Dark Gray	Brown
Life Cycles	500,000	1,000,000	200,000

JTP 2230

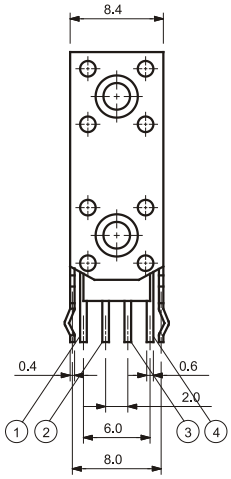

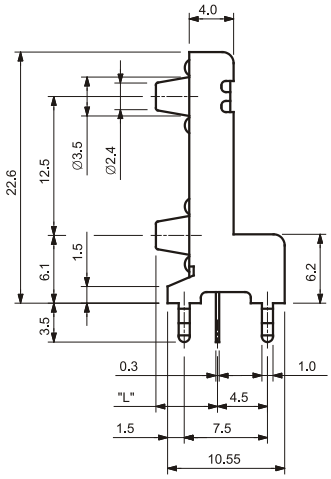

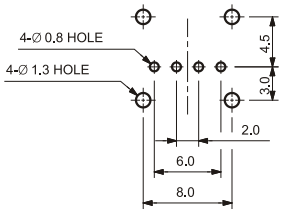

P.C.B HOLE DIMENSION

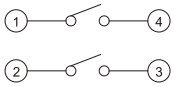

CIRCUIT DIAGRAM

1. Rating: DC 12V, 50mA
2. Contact Resistance: 50mΩ Max.
3. Travel: 0.25+0.2 / -0.1mm
4. Life Cycles: 100,000 Cycles

Operating Force	Stem Color
100±30gf	Brown
250±50gf	Red

MODEL NO.	JTP 2230	JTP 2230A	JTP 2230B	JTP 2230C	JTP 2230D	JTP 2230E	JTP 2230F	JTP 2230P	JTP 2230L
L (mm)	3.15	3.85	8.35	6.85	11.85	6.15	5.85	7.35	15.85
I	3.50	3.50	3.10	3.20	2.87	3.25	3.30	3.09	2.80
Stem Color	Black	Black	Black	White	Black	Ivory	Blue	Black	Black
Operating Force	160±50gf								

JTP 2231□ 6

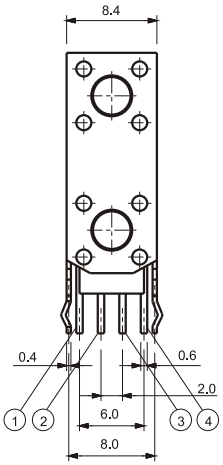

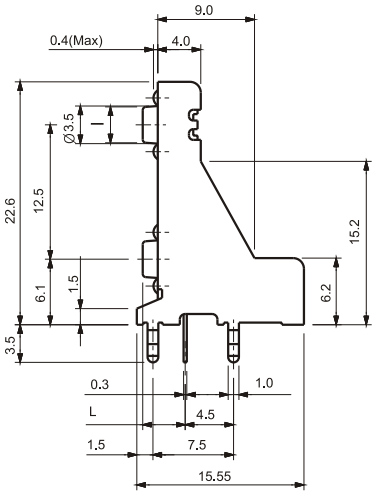

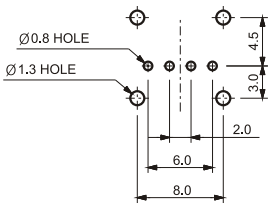

P.C.B HOLE DIMENSION

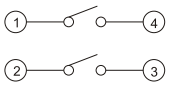

CIRCUIT DIAGRAM

1. Rating: DC 12V, 50mA
2. Contact Resistance: 50mΩ Max.
3. Travel: 0.25+0.2/ -0.1mm
4. Operating Force: 160±50gf
5. Life Cycles: 100,000 Cycles

MODEL NO.	JTP 2231A6	JTP 2231F6
L (mm)	3.95	5.85
I	3.5	3.3
Stem Color	Black	Black

TACTILE SWITCHES

JTP 2232D

1. Rating: DC 12V, 50mA
2. Contact Resistance: 50mΩ Max.
3. Travel: 0.25+0.2 / -0.1mm
4. Operating Force: 160±50gf
5. Life Cycles: 100,000 Cycles

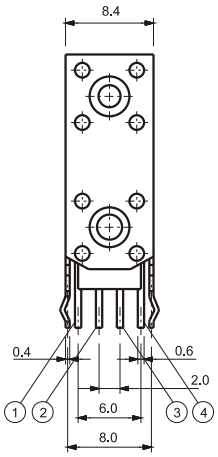

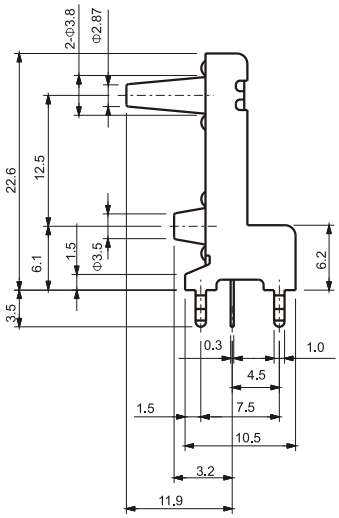

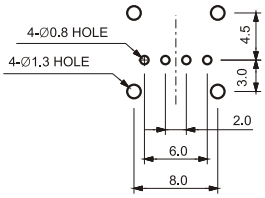

P.C.B HOLE DIMENSION

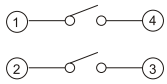

CIRCUIT DIAGRAM

JTP 2243

1. Contact: Mechanical Contact
2. Rating: DC 12V, 50mA
3. Travel: $0.25^{+0.2}_{-0.1}$mm
4. Contact Resistance: 100mΩ Max
5. Operating Force: 180±50gf
6. Life Cycles: 30,000 Cycles Min.
7. Stem Color: Black

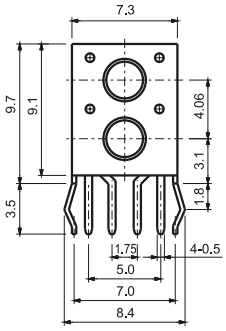

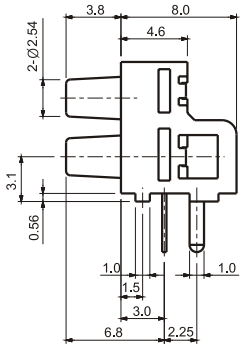

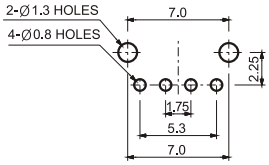

P.C.B HOLE DIMENSION

JTP 32-11

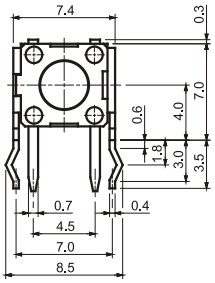

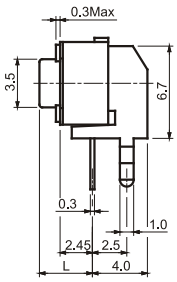

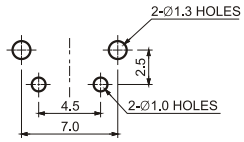

P.C.B HOLE DIMENSION

1. Contact : Mechanical Contact
2. Travel: 0.25 $^{+0.2}_{-0.1}$mm
3. Life Cycles: 100,000 Cycles Min.

Operating Force	Stem Color
100±30gf	Brown
160±50gf	See Below
260±50gf	Red

MODEL NO.	JTP32-11	JTP32-11A	JTP32-11B	JTP32-11C	JTP32-11D	JTP32-11E	JTP32-11F	JTP32-11P	JTP32-11L
L	3.15	3.85	8.35	6.85	11.85	6.15	5.85	7.35	15.85
COLOR	Black	Black	Black	White	Black	Ivory	Blue	Black	Black

JTP 4188

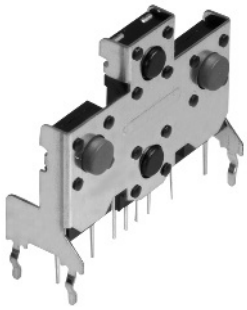

1. Rating: DC 12V, 50mA
2. Contact Resistance: 50mΩ Max.
3. Travel: 0.25+0.2 / -0.1mm
4. Operating Force: "A1, A2"-100±20gf
   "B1, B2"-160±50gf
5. Life Cycles: 100,000Cycles

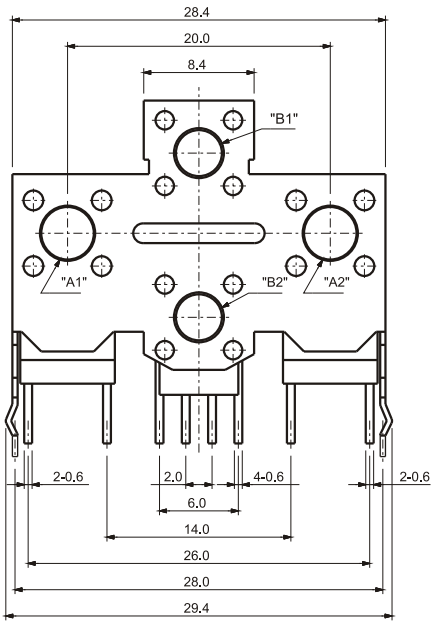

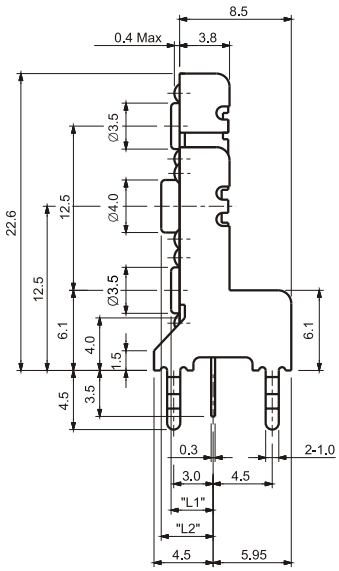

TACTILE SWITCHES MULTI WAY

JTM 4130

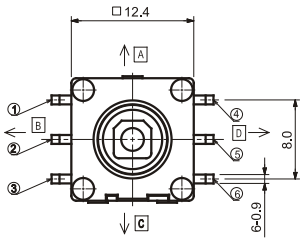

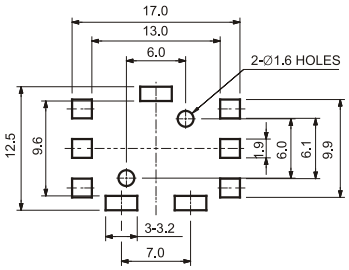

P.C.B LAND DIMENSION

1. Contact: Mechanical Contact
2. Rating: DC 15V, 20mA
3. Travel: Lever : 8°±2°
   Push : 1.0±0.2mm
4. Contact Resistance: 100mΩ Max.
5. Life Cycles: 100,000 Cycles Min.
6. Operating Force: Center push: 500±150gf
   4-Directional: 280±100gf

MODEL NO.	L
JTM 4130	12.2
JTM 4130A	14.2
JTM 4130B	10.5

Operating Direction of Stem	Circuit Connection
A	1=4
B	1=2
C	1=6
D	1=5
E(PUSH)	1=3

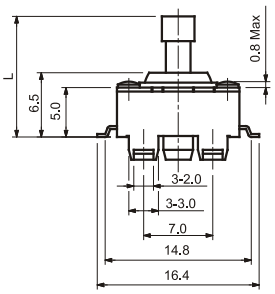

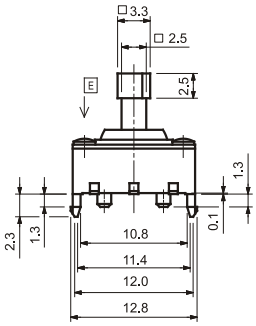

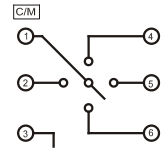

PUSH ON CIRCUIT DIAGRAM

JTM 4131A

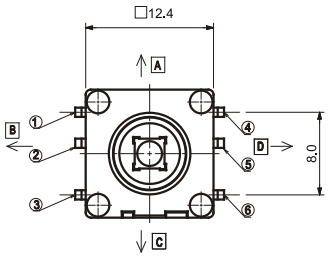

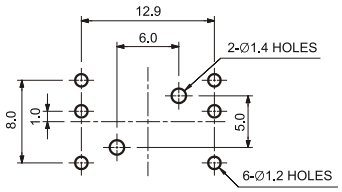

P.C.B HOLE DIMENSION

1. Contact: Mechanical Contact
2. Rating: DC 15V, 20mA
3. Travel: Lever: 5°+3°/ −1°
   Push: 0.25±0.2mm
4. Contact Resistance: 100mΩ Max.
5. Life Cycles: 50,000 Cycles Min.
6. Operating Force: Center push: 350^{+100}_{-50}gf
   4-Directional: 250^{+70}_{-50} gf

Operating Direction of Stem	Circuit Connection
A	1=6
B	2=6
C	3=6
D	5=6
E(PUSH)	4=6

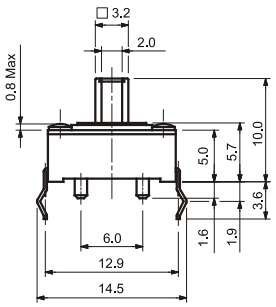

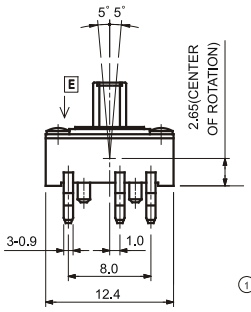

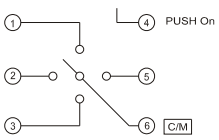

CIRCUIT DIAGRAM

JTM 4175

1. Rating: DC12V, 50mA Max.
2. Contact Resistance: 500mΩ Max.
3. Operating Spec.
   1) Center Push
      a) Operating Force: 260±70gf
      b) Stroke: 0.15±0.1mm
   2) 4-Way Direction
      a) Operating Force: 160±50gf
      b) Stroke: 0.2±0.1mm
4. Life Cycles: 200,000 Cycles

MODEL NO.	Guide Boss
JTM 4175	Without Boss
JTM 4175P	With Boss

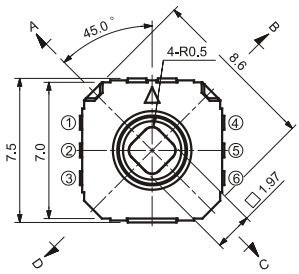

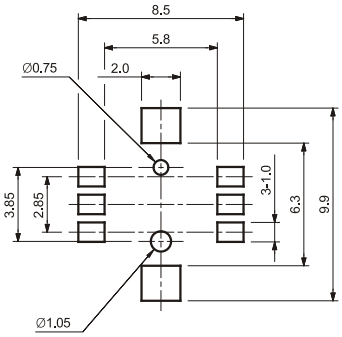

P.C.B LAND DIMENSION

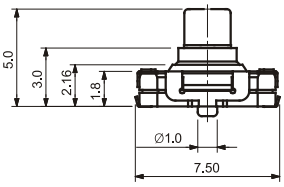

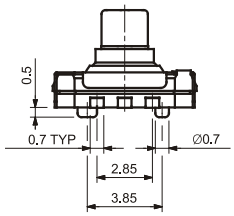

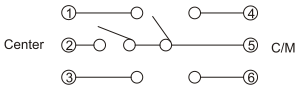

CIRCUIT DIAGRAM

Operating Direction	Circuit	Remarks
A	⑤ = ①	
B	⑤ = ④	
C	⑤ = ⑥	
D	⑤ = ③	
Center push	⑤ = ②	

TACTILE SWITCHES SEALED

JTS 1138

1. Contact: Mechanical Contact
2. Rating: DC 12V, 50mA
3. Travel: 0.2±0.1mm
4. Operating Force: 160±50gf
5. Contact: 100mΩ
6. Life Cycles: 1,000,000 Cycle

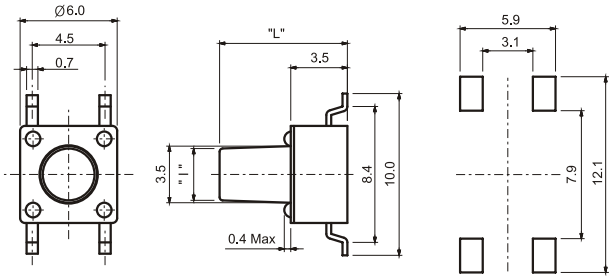

P.C.B LAND DIMENSION

JTS 1230A

1. Contact: Mechanical Contact
2. Travel: 0.35±0.2mm
3. Operating Force: 160±50gf, 250^{+100}_{-50}gf
4. Life Cycles: 100,000 Cycles Min.

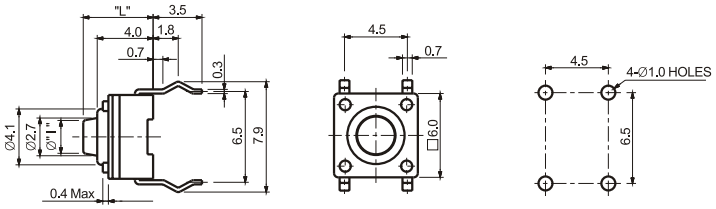

P.C.B HOLE DIMENSION

Operating Force	Stem Color
160±50gf	Black
260±50gf	Red

MODEL	L	I	Stem Color
JTS 1230A	5.0	2.70	Black
JTS 1230C	8.0	2.35	
JTS 1230F	6.9	2.35	

JTS 1230U

1. Contact: Mechanical Contact
2. Travel: $0.25^{+0.2}_{-0.1}$mm
3. Operating Force: 160±50gf
4. Life Cycles: 100,000 Cycles Min.
5. Contact Resistance: 100mΩ Max.

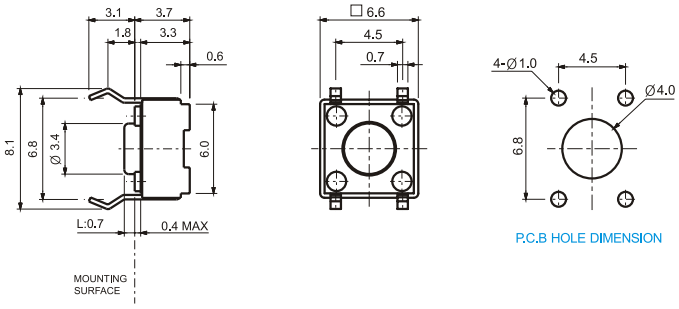

P.C.B HOLE DIMENSION

JTS 1230US

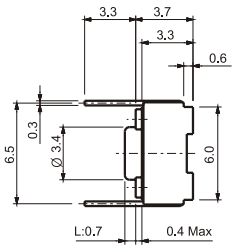

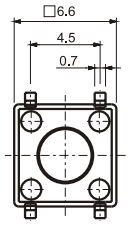

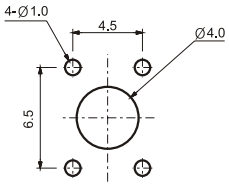

P.C.B HOLE DIMENSION

1. Contact: Mechanical Contact
2. Travel: $0.25^{+0.2}_{-0.1}$mm
3. Operating Force: 160±50gf
4. Life Cycles: 100,000 Cycles Min.

JTS 1232

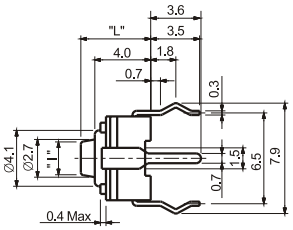

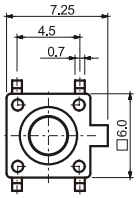

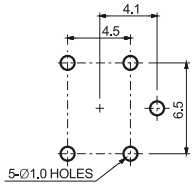

P.C.B HOLE DIMENSION

1. Contact: Mechanical Contact
2. Travel: 0.35±0.2mm
3. Operating Force: 160±50gf, 250^{+100}_{-50}gf
4. Life Cycles: 100,000 Cycles Min.
5. Contact Resistance: 100mΩ Max.

Operating Force	Stem Color
160±50gf	Black
260±50gf	Red

MODEL	L	I	Stem Color
JTS 1232	5.0	2.70	Black
JTS 1232C	8.0	2.35	

JTS 1236

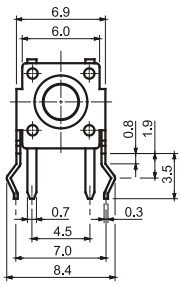

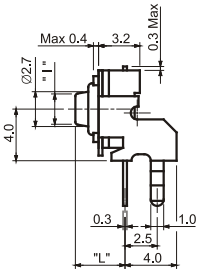

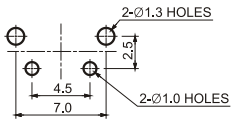

P.C.B HOLE DIMENSION

1. Contact: Mechanical Contact
2. Travel: 0.35±0.2mm
3. Operating Force: 160±50gf, 250^{+100}_{-50}gf
4. Life Cycles: 100,000 Cycles Min.

Operating Force	Stem Color
160±50gf	Black
260±50gf	Red

MODEL	L	I	Stem Color
JTS 1236	3.85	2.70	Black
JTS 1236C	6.85	2.35	

TACTILE SWITCHES RUBBER STEM

JTR 1156

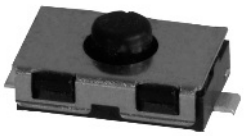

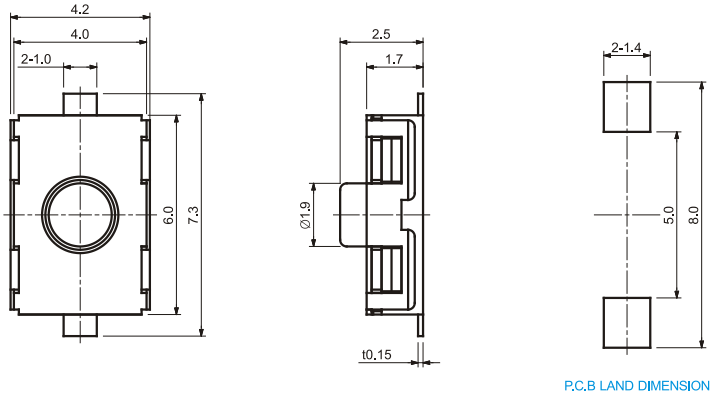

1. Rating: DC 32V 50mA
2. Contact Resistance: 100mΩ Max.
3. Travel: 0.5±0.15mm
4. Life Cycles: 100,000 Cycles

MODEL NO.	Stem Color	Operating Force
JTR 1156	BLACK	160±50gf
JTR 1156W	RED	260±50gf

JTR 1265H

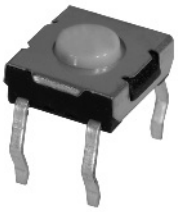

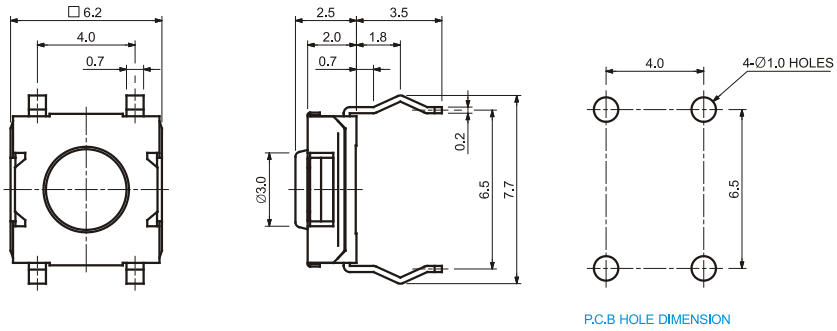

1. Rating: DC 15V 20mA
2. Contact Resistance: 100mΩ Max.
3. Travel: 0.35±0.15mm
4. Operating Force: 100±30gf
5. Life Cycles: 1,000,000 Cycles

JTR 1280HA

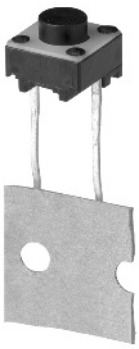

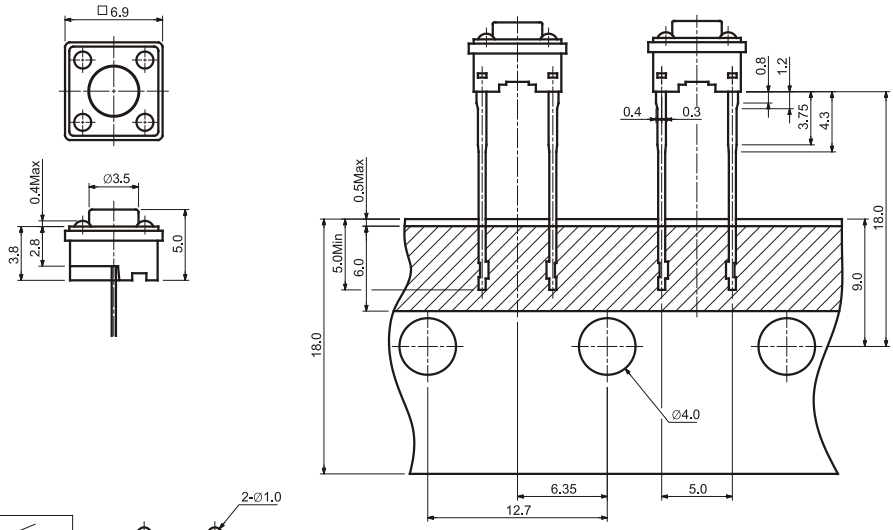

1. Rating: DC 12V 50mA Max.
2. Contact Resistance: 100mΩ Max.
3. Travel: 0.3 + 0.2/ − 0.1mm
4. Operating Force: 100 + 70/ − 50gf
5. Life Cycles: 100,000 Cycles

JC 0320

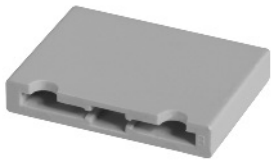

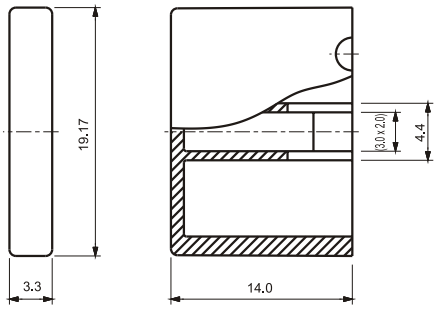

MODEL NO.	COLOR
JC 0320WH	White
JC 0320BA	Black
JC 0320RE	Red
JC 0320IV	Ivory
JC 0320BL	Blue
JC 0320GR	Gray

JC 0511

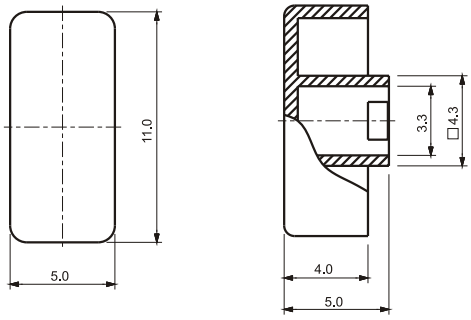

MODEL NO.	COLOR
JC 0511WH	White
JC 0511BA	Black
JC 0511RE	Red
JC 0511IV	Ivory
JC 0511BL	Blue
JC 0511GR	Gray

JC 0808

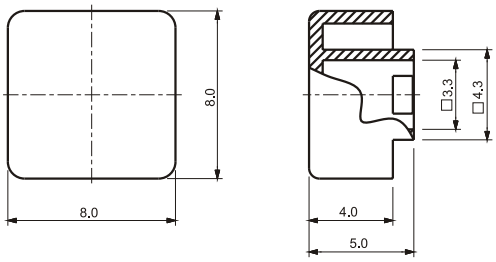

MODEL NO.	COLOR
JC 0808WH	White
JC 0808BA	Black
JC 0808RE	Red
JC 0808IV	Ivory
JC 0808BL	Blue
JC 0808GR	Gray

JC 1212

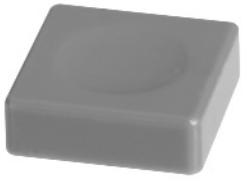

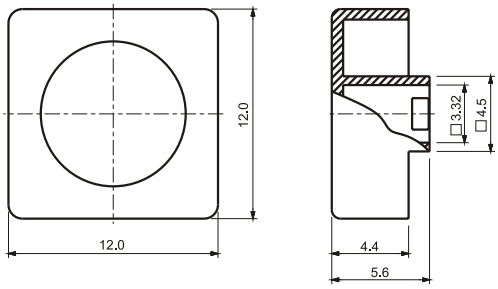

MODEL NO.	COLOR
JC 1212WH	White
JC 1218BA	Black
JC 1212RE	Red
JC 1212GIV	Ivory
JC 1212BL	Blue
JC 1212GR	Gray

JC 2254

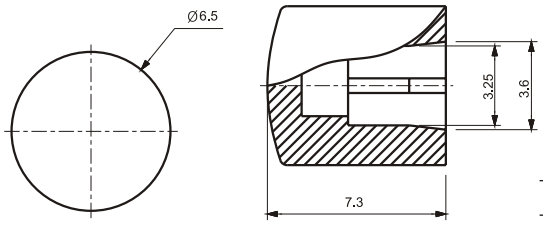

MODEL NO.	COLOR
JC 2254	Gray

SWITCH
KOREA

SLIDE SWITCHES

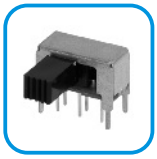

CONTENTS

SPECIFICATIONS · · · · · 33
SLIDE SWITCHES · · · · · 34

Common Specifications

1. Rating : As per Individual Specifications
2. Electrical Performance

Item	Test Condition	Performance
Contact Resistance	DC 5V 1A	50mΩ Max.
Insulation Resistance	DC 500V for 1 minute	100MΩ Min.
Withstanding Voltage	AC 500V for 1 minute	Shall be Free from Dielectric Breakage

3. Mechanical Performance

Item	Test Condition	Performance
Operating Force		As per Individual Specifications
Terminal Strength	500gf for 1minute	No Terminal Rejection and Insulator Breakage
Lever Strength	2kgf for 15 seconds	No Deformation and Mechanical Problem Found

4. Endurance

Item	Test Condition	Performance
Life Test	10,000 Cycles Operations(15-20 Cycles/Minute) Without Load	· Contact Resistance : 100mΩ Max. · Operating Force : +10%, -30% Initial Value · Insulation Resistance : 10MΩ Min. · Withstand Voltage : AC 250V for 1Minute
Cold Proof	-30±3℃ for 96±5 Hours After Test, Kept in Normal Condition for 1Hour, to be Measured within 1Hour	Equality to Initial Specifications
Dry Heat Proof	85±2℃ 96±5 Hours After Test, Kept in Normal Condition for 1Hour, to be Measured within 1Hour	Equality to Initial Specifications
Moisture Resistance	60±2℃ 90-95% RH 96 Hours After Test, Kept in Normal Condition for 1Hour, to be Measured within 1Hour	Equality to Initial Specifications

5. Solder Heat Resistance : Auto Soldering : 260±5℃ / 5±1 Seconds
Manual Soldering : 350±10℃ / 3 Seconds

Explanation of Change over Timing

Shorting

Switching action is accomplished after electrical connections have been made once across terminals during circuit selection.
(Terminals ①,② and ③ electrically connected once)

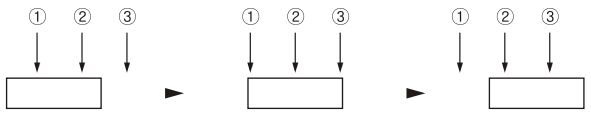

Stationary position | In course of switching | After switching

Non-Shorting

Electrical connections are turned off once across terminals during circuit selection.
(Terminals ①,② and ③ electrically connected once)

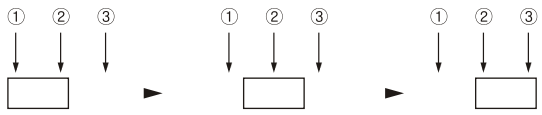

Stationary position | In course of switching | After switching

Knob Styles

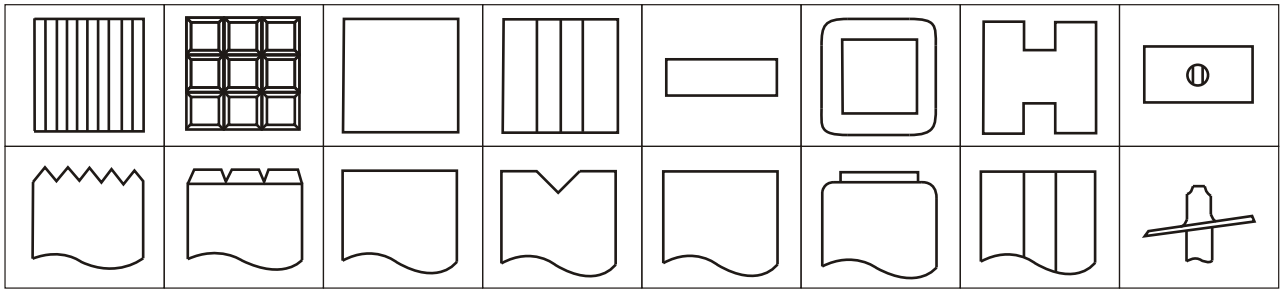

SLIDE SWITCHES

JSS 1201

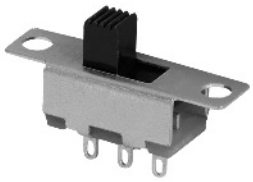

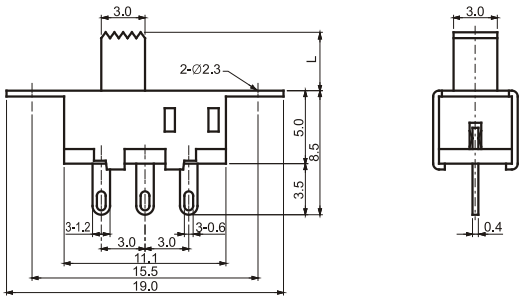

1. Rating: DC 30V 0.2A
2. Circuit: 1C-2P
3. Timing: Non Shorting
4. Travel: 3mm
5. Operating Force: 200±100gf
6. Terminal: Lead Wiring or P.C. Board Terminal

MODEL NO.	L
JSS 1201 B040	4
JSS 1201 B055	5.5

JSS 1205

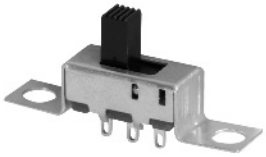

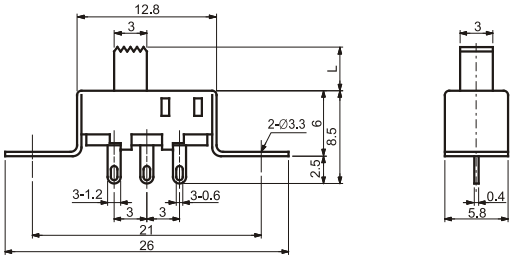

1. Rating: DC 30V 0.2A
2. Circuit: 1C-2P
3. Timing: Non Shorting
4. Travel: 3mm
5. Operating Force: 200±100gf
6. Terminal: Lead Wiring or P.C. Board Terminal

MODEL NO.	L
JSS 1205 B040	4
JSS 1205 B055	5.5

JSS 1206

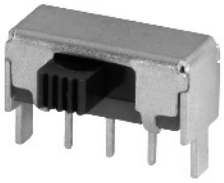

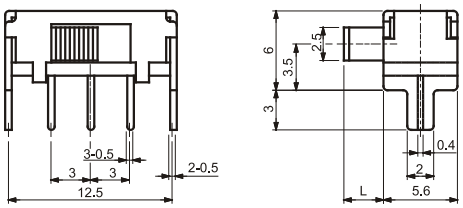

1. Rating: DC 30V 0.2A
2. Circuit: 1C-2P
3. Timing: Non Shorting
4. Travel: 2.5mm
5. Operating Force: 200±50gf
6. Terminal: P.C. Board Terminal

MODEL NO.	L
JSS 1206 S030	3
JSS 1206 S060	6

JSS 1213(VO)

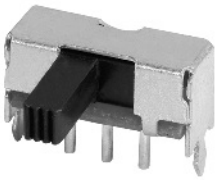

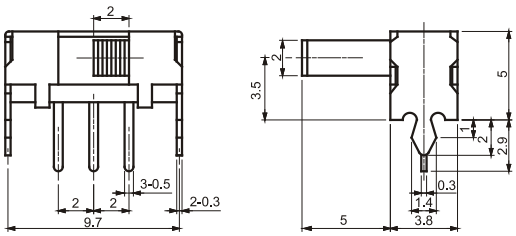

1. Rating: DC 30V 0.2A
2. Circuit: 1C-2P
3. Timing: Non Shorting
4. Travel: 2mm
5. Operating Force: 200±100gf
6. Terminal: P.C. Board Terminal

JSS 1218

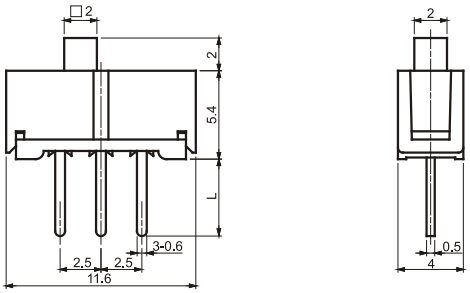

1. Rating: DC 30V 0.2A
2. Circuit: 1C-2P
3. Timing: Non Shorting
4. Travel: 2.5mm
5. Operating Force: 250±100gf
6. Terminal: P.C. Board Terminal

MODEL NO.	L
JSS 1218	4.7
JSS 1218A	3.4

JSS 1219

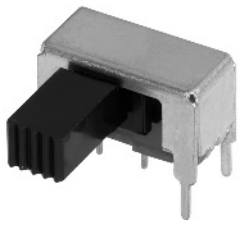

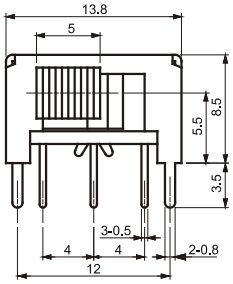

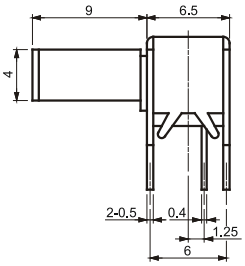

1. Rating: DC 15V 0.5A
2. Circuit: 1C-2P
3. Timing: Non Shorting
4. Travel: 4mm
5. Operating Force: 250±100gf
6. Terminal: P.C. Board Terminal

JSS 1219A

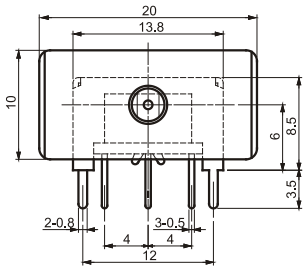

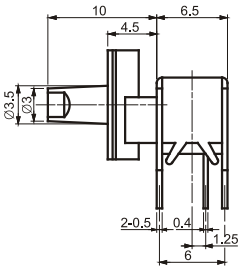

1. Rating: DC 15V 0.5A
2. Circuit: 1C-2P
3. Timing: Non Shorting
4. Travel: 4mm
5. Operating Force: 200^{+150}_{-100}gf
6. Terminal: P.C. Board Terminal

JSS 1246

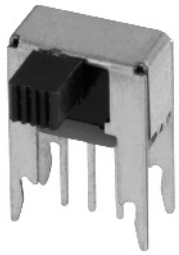

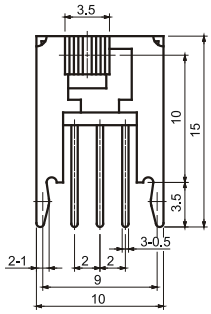

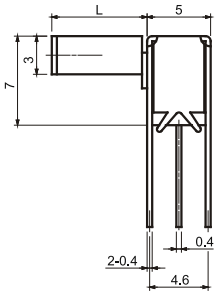

1. Rating: DC 12V 0.1A
2. Circuit: 1C-2P
3. Timing: Non Shorting
4. Travel: 2mm
5. Operating Force: 350±150gf
6. Terminal: P.C. Board Terminal

MODEL NO.	L
JSS 1246	5.0
JSS 1246A	7.5

JSS 1247

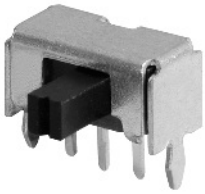

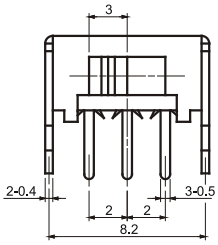

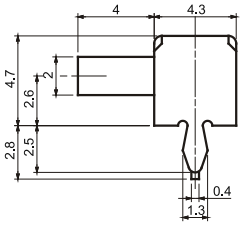

1. Rating: DC 30V 0.2A
2. Circuit: 1C-2P
3. Timing: Non Shorting
4. Travel: 2mm
5. Operating Force: 250±150gf
6. Terminal: P.C. Board Terminal

JSS 1248N

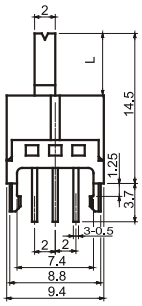

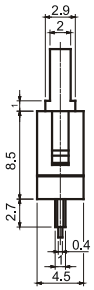

1. Rating: DC 12V 0.1A
2. Circuit: 1C-2P
3. Timing: Non Shorting
4. Travel: 2mm
5. Operating Force: 250±150gf
6. Terminal: P.C. Board Terminal

MODEL NO.	L
JSS 1248N	6.0
JSS 1248NA	4.1

SLIDE SWITCHES

JSS 1249

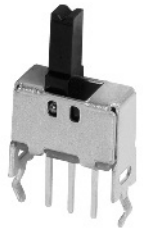

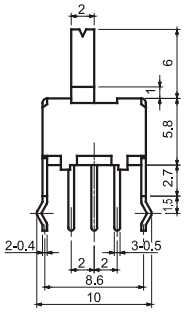

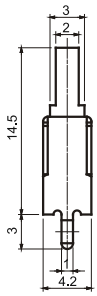

1. Rating: DC 12V 0.1A
2. Circuit: 1C-2P
3. Timing: Non Shorting
4. Travel: 2mm
5. Operating Force: 250±150gf
6. Terminal: P.C. Board Terminal

JSS 1249R

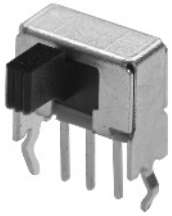

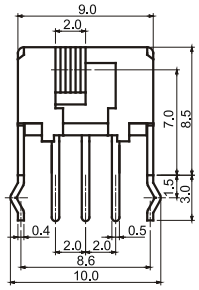

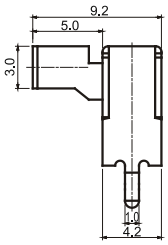

1. Rating: DC 12V 0.1A
2. Circuit: 1C-2P
3. Timing: Non Shorting
4. Travel: 2mm
5. Operating Force: 250±150gf
6. Terminal: P.C. Board Terminal

JSS 1267

1. Rating: DC 4V 0.3A Max.
2. Circuit: 1C-2P
3. Timing: Non-Shorting
4. Contact Resistance
   4-1. Initial: 70mΩ Max.
   4-2. After life time: 140mΩ Max.
5. Travel: 1.5mm
6. Operating Force: 150±100gf
7. Life Cycles: 10,000 Cycles

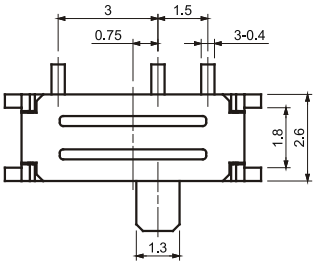

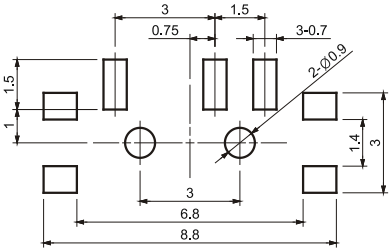

SOLDER LAND DIMENSIONS

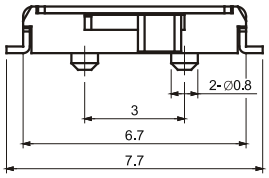

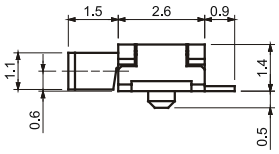

JSS 1270

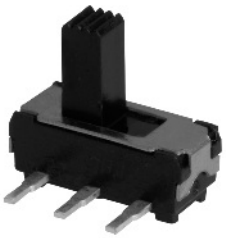

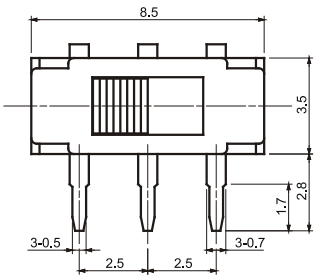

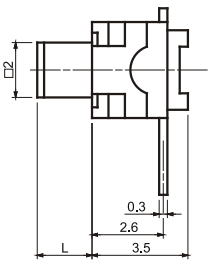

1. Rating: DC 30V 0.3A
2. Circuit: 1C-2P
3. Timing: Non Shorting
4. Travel: 2mm
5. Operating Force: 200±50gf
6. Terminal: P.C. Board Terminal

MODEL NO.	L
JSS 1270	2
JSS 1270A	4.4

JSS 1271

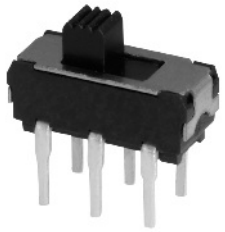

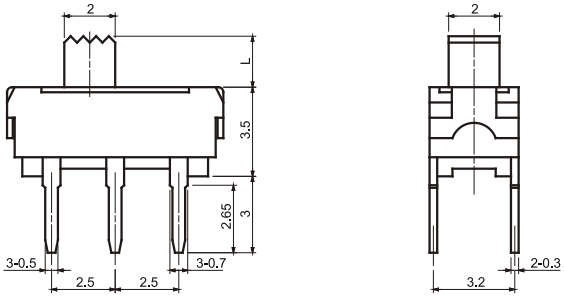

1. Rating: DC 30V 0.3A
2. Circuit: 1C-2P
3. Timing: Non Shorting
4. Travel: 2mm
5. Operating Force: 250±150gf
6. Terminal: P.C. Board Terminal

MODEL NO.	L
JSS 1271	2
JSS 1271A	4.4

JSS 1274

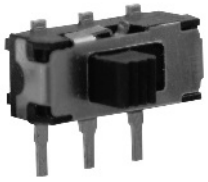

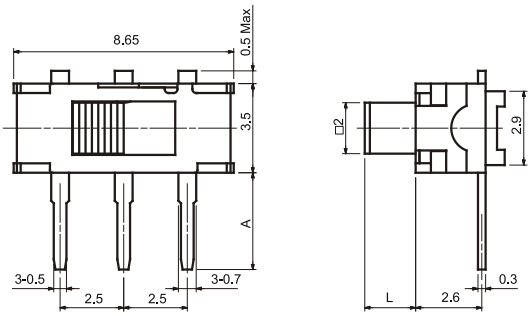

1. Rating: 0.3A 30V DC
2. Circuit: 1C-2P
3. Timing: Non Shorting
4. Travel: 2mm
5. Operating Force: 150^{+150}_{-100} gf
6. Terminal: P.C. Board Terminal

MODEL NO.	L	A
JSS 1274	2.0	2.8
JSS 1274A	4.4	2.8
JSS 1274L	2.0	3.7

JSS 1276

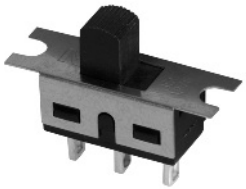

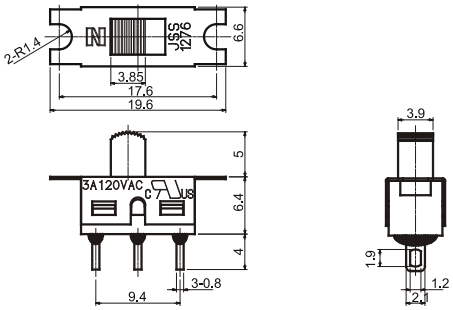

1. Rating: 3A 120VAC, 2A 250VAC
2. Circuit: 1C-2P
3. Timing: Non Shorting
4. Travel: 2.2mm
5. Operating Force: 300±100gf
6. Safety Standard: UL, CUL

JSS 1276R

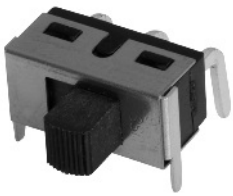

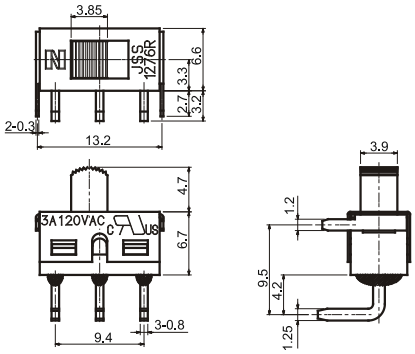

1. Rating: 3A 120VAC, 2A 250VAC
2. Circuit: 1C-2P
3. Timing: Non Shorting
4. Travel: 2.2mm
5. Operating Force: 300±100gf
6. Safety Standard: UL, CUL

JSS 1301

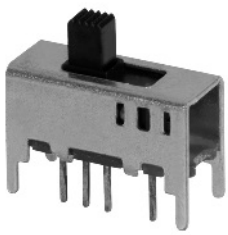

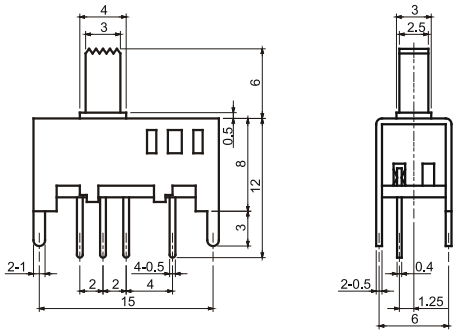

1. Operating Force: R←C→L:300±100gf
   R→C←L :200±100gf
2. Rating: 0.2A, 30V, DC
3. Circuit: 1C-3P
4. Travel: 2+2mm
5. Timing: Non -Shorting

SLIDE SWITCHES

JSS 1302

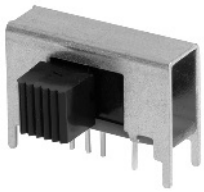

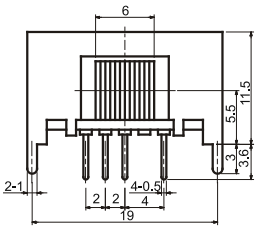

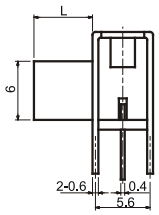

1. Rating: DC 30V 0.2A
2. Circuit: 1C-3P
3. Timing: Non-Specified
4. Travel: 2+2mm
5. Operating Force: L→C←R : 300±100gf
   L←C→R : 400±100gf
6. Terminal: P.C. Board Terminal

MODEL NO.	L
JSS 1302	6
JSS 1302A	9

JSS 1307

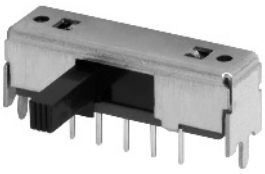

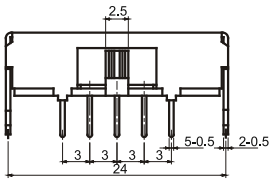

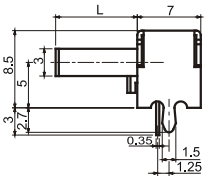

1. Rating: DC 30V 0.2A
2. Circuit: 1C-3P
3. Timing: Non Shorting
4. Travel: 3+3mm
5. Operating Force: a→b←c : 190±100gf
   a←b→c : 210±100gf
6. Terminal: P.C. Board Terminal

MODEL NO.	L
JSS 1307	9
JSS 1307A	6

JSS 1313

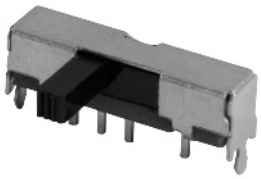

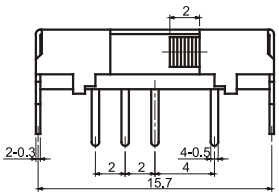

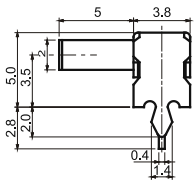

1. Rating: DC 12V 0.2A
2. Circuit: 1C-3P
3. Timing: Non-Specified
4. Travel: 2+2mm
5. Operating Force: L→C←R : 100±50gf
   L←C→R : 150±100gf
6. Terminal: P.C. Board Terminal

JSS 1319

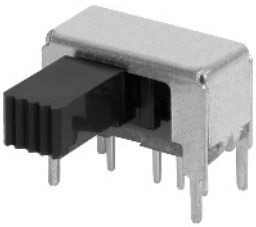

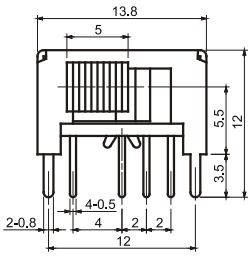

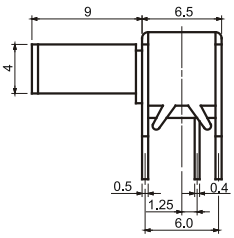

1. Rating: DC 15V 0.5A
2. Circuit: 1C-3P
3. Timing: Non-Specified
4. Travel: 2+2mm
5. Operating Force: L→C←R : 250±100gf
   L←C→R : 300±100gf
6. Terminal: P.C. Board Terminal

JSS 1319A

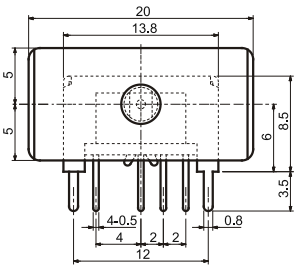

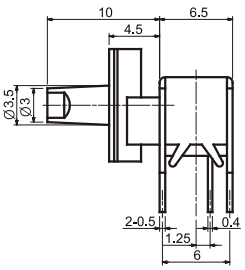

1. Rating: DC 15V 0.5A
2. Circuit: 1C-3P
3. Timing: Non-Specified
4. Travel: 2+2mm
5. Operating Force: L→C←R : 200^{+150}_{-100}gf
   L←C→R : 400±200gf
6. Terminal: P.C. Board Terminal

JSS 2201

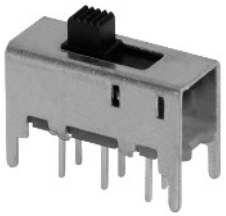

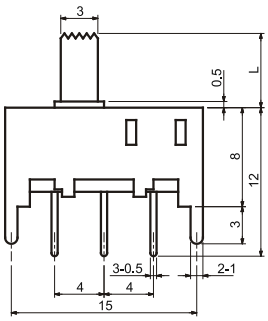

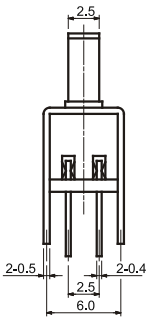

1. Rating: DC 30V 0.2A
2. Circuit: 2C-2P
3. Timing: Non Shorting
4. Travel: 4mm
5. Operating Force: 200^{+100}_{-50}gf, 750±150gf(*)
6. Terminal: P.C. Board Terminal

MODEL NO.	L
*JSS 2201 S030	3
*JSS 2201 S045	4.5
JSS 2201 S060	6
JSS 2201 S090	9
JSS 2201 S120	12

JSS 2202

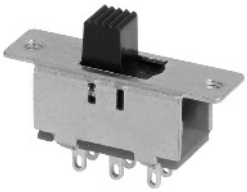

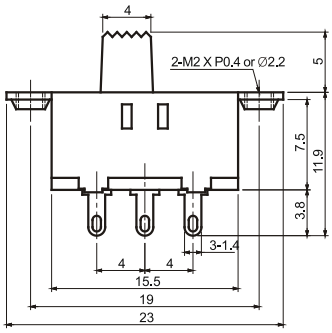

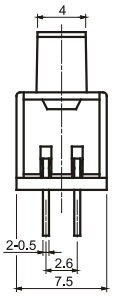

1. Rating: DC 30V 0.3A
2. Circuit: 2C-2P
3. Timing: Non Shorting
4. Travel: 3mm
5. Operating Force: 200±100gf
6. Terminal: Lead Wiring

MODEL NO.	L
JSS 2202 B050	5
JSS 2202 B075	7.5
JSS 2202 B090	9

JSS 2205

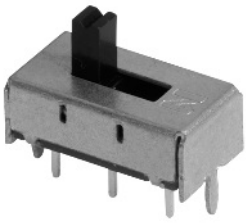

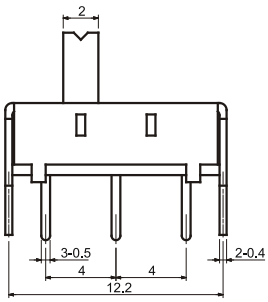

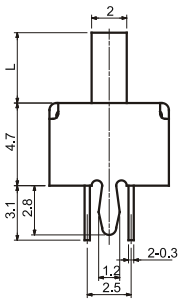

1. Rating: DC 30V 0.2A
2. Circuit: 2C-2P
3. Timing: Non Shorting
4. Travel: 4mm
5. Operating Force: 250±100gf
6. Terminal: P.C. Board Terminal

MODEL NO.	L
JSS 2205	4
JSS 2205A	2

JSS 2207

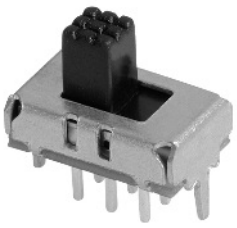

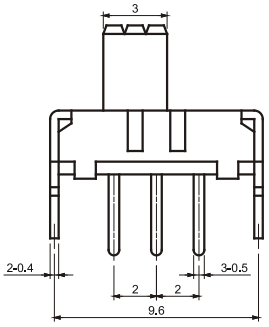

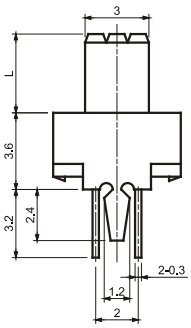

1. Rating: DC 30V 0.2A
2. Circuit: 2C-2P
3. Timing: Non Shorting
4. Travel: 2mm
5. Terminal: P.C. Board Terminal

MODEL NO.	L	O / force
JSS 2207	4	150gf±100gf
JSS 2207A	2	150gf±100gf
JSS 2207W	4	1000gf

JSS 2208

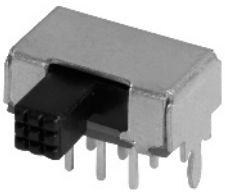

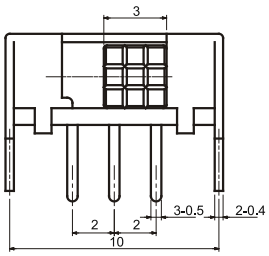

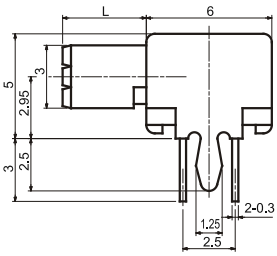

1. Rating: DC 30V 0.2A
2. Circuit: 2C-2P
3. Timing: Non Shorting
4. Travel: 2mm
5. Operating Force: 200±100gf
6. Terminal: P.C. Board Terminal

MODEL NO.	L
JSS 2208	4
JSS 2208A	6

SLIDE SWITCHES

JSS 2209

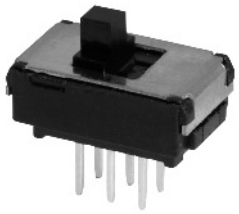

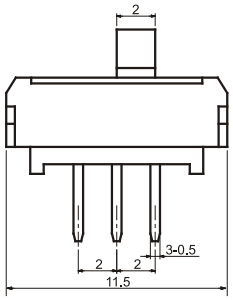

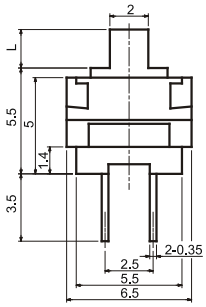

1. Rating: DC 12V 0.1A
2. Circuit: 2C-2P
3. Timing: Non Shorting
4. Travel: 2mm
5. Operating Force: 450±100gf
6. Terminal: P.C. Board Terminal

MODEL NO.	L
JSS 2209	2
JSS 2209A	4

JSS 2210

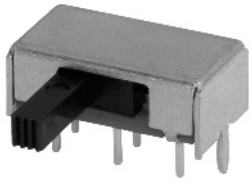

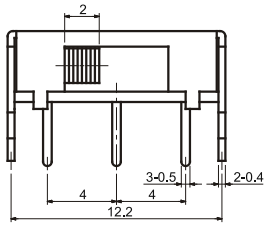

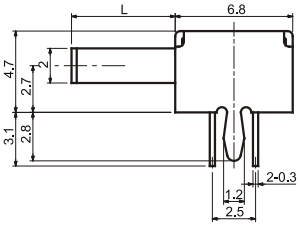

1. Rating: DC 30V 0.2A
2. Circuit: 2C-2P
3. Timing: Non Shorting
4. Travel: 4mm
5. Operating Force: 200±100gf
6. Terminal: P.C. Board Terminal

MODEL NO.	L
JSS 2210	6
JSS 2210A	4
JSS 2210D	2

JSS 2211

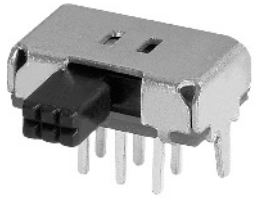

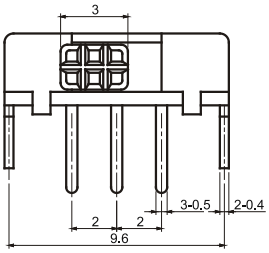

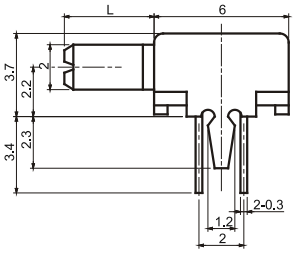

1. Rating: DC 30V 0.2A
2. Circuit: 2C-2P
3. Timing: Non Shorting
4. Travel: 2mm
5. Operating Force: 350±100gf
6. Terminal: P.C. Board Terminal

MODEL NO.	L
JSS 2211	4
JSS 2211A	2

JSS 2214

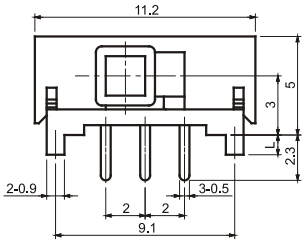

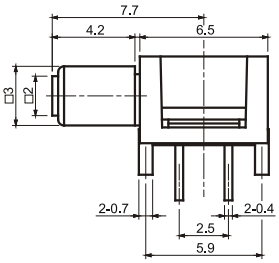

1. Rating: DC 15V 0.3A
2. Circuit: 2C-2P
3. Timing: Non Shorting
4. Travel: 2mm
5. Operating Force: 200±150gf
6. Terminal: P.C. Board Terminal

JSS 2215

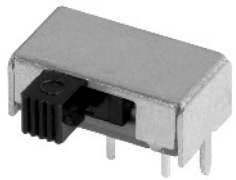

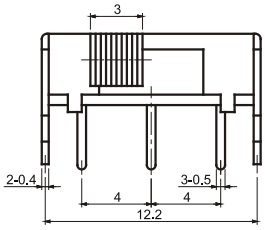

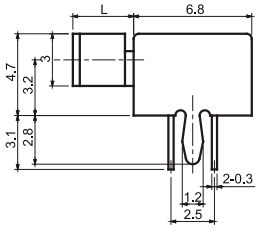

1. Rating: DC 30V 0.2A
2. Circuit: 2C-2P
3. Timing: Non Shorting
4. Travel: 4mm
5. Operating Force: 250±100gf
6. Terminal: P.C. Board Terminal

MODEL NO.	L
JSS 2215	3.5
JSS 2215A	6

JSS 2219

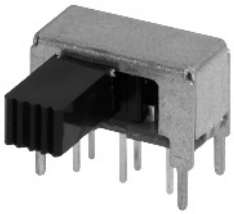

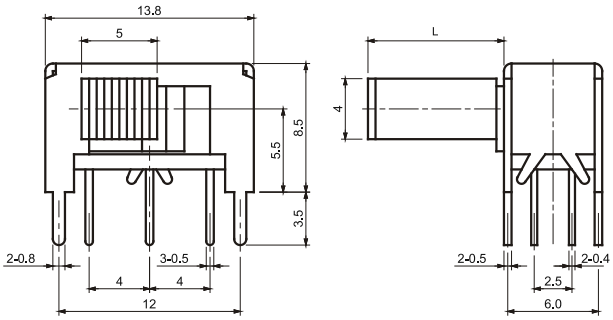

1. Rating: DC 15V 0.5A
2. Circuit: 2C-2P
3. Timing: Non Shorting
4. Travel: 4mm
5. Operating Force: 250±100gf
6. Terminal: P.C. Board Terminal

MODEL NO.	L
JSS 2219	9
JSS 2219B	5

JSS 2219A

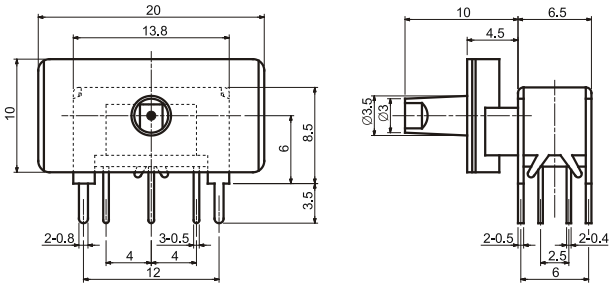

1. Rating: DC 15V 0.5A
2. Circuit: 2C-2P
3. Timing: Non Shorting
4. Travel: 4mm
5. Operating Force: 200 $^{+150}_{-100}$ gf
6. Terminal: P.C. Board Terminal

JSS 2255

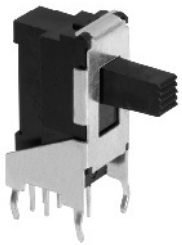

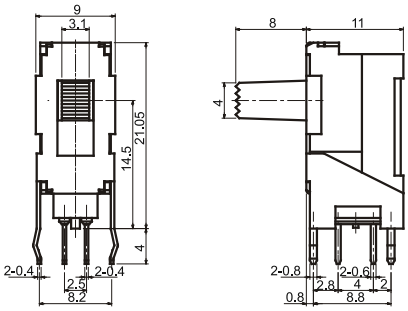

1. Rating: DC 50V 0.3A
2. Circuit: 2C-2P
3. Timing: Non Shorting
4. Travel: 4mm
5. Operating Force: 250±150gf
6. Terminal: P.C. Board Terminal

JSS 2301

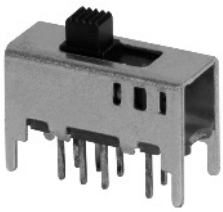

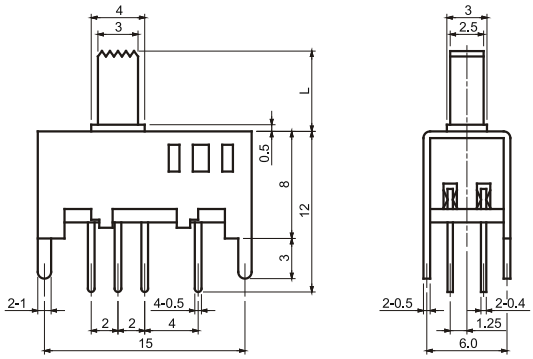

1. Rating: DC 30V 0.2A
2. Circuit: 2C-3P
3. Timing: Non Specified
4. Travel: 2+2mm
5. Operating Force: L→C←R : 300±100gf
   L←C→R : 200±100gf
6. Terminal: P.C. Board Terminal

MODEL NO.	L
JSS 2301 S030	3
JSS 2301 S045	4.5
JSS 2301 S060	6
JSS 2301 S090	9
JSS 2301 S120	12

JSS 2303

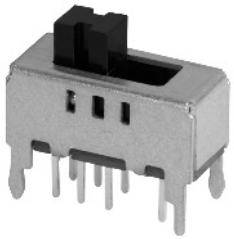

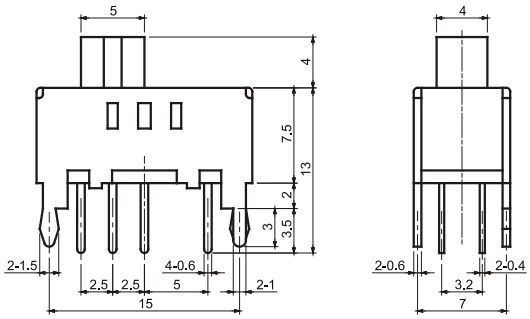

1. Rating: DC 30V 0.3A
2. Circuit: 2C-3P
3. Timing: Non Specified
4. Travel: 2.5+2.5mm
5. Operating Force: L→C←R : 150±50gf
   L←C→R : 300±50gf
6. Terminal: P.C. Board Terminal

SLIDE SWITCHES

JSS 2305

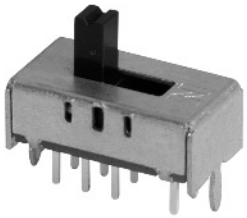

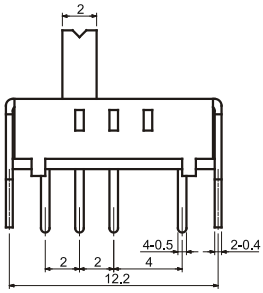

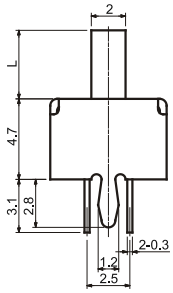

1. Rating: DC 30V 0.2A
2. Circuit: 2C-3P
3. Timing: Non Specified
4. Travel: 2+2mm
5. Operating Force: L→C←R : 250±100gf
   L←C→R : 300±100gf
6. Terminal: P.C. Board Terminal

MODEL NO.	L
JSS 2305(VO)	4
JSS 2305A(VO)	2
JSS 2305C	7.7

JSS 2308

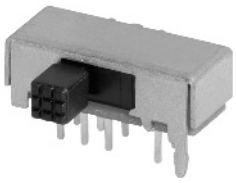

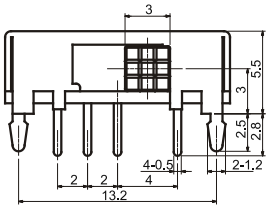

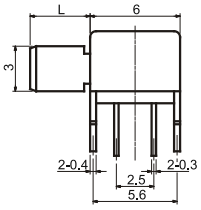

1. Rating: DC 30V 0.2A
2. Circuit: 2C-3P
3. Timing: Non Specified
4. Travel: 2+2mm
5. Operating Force: L→C←R : 200±100gf
   L←C→R : 300±100gf
6. Terminal: P.C. Board Terminal

MODEL NO.	L
JSS 2308	4
JSS 2308A	6

JSS 2310

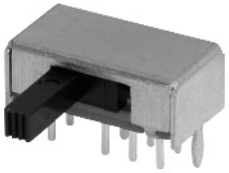

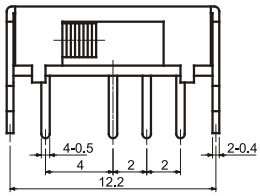

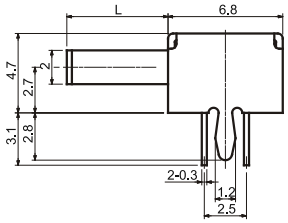

1. Rating: DC 30V 0.2A
2. Circuit: 2C-3P
3. Timing: Non Specified
4. Travel: 2+2mm
5. Operating Force: L→C←R : 200±100gf
   L←C→R : 250±100gf
6. Terminal: P.C. Board Terminal

MODEL NO.	L
JSS 2310	6
JSS 2310A	4
JSS 2310D	2

JSS 2315

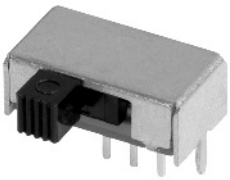

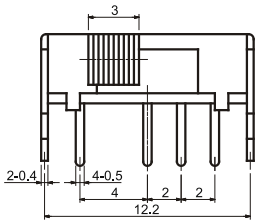

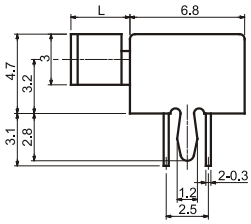

1. Rating: DC 30V 0.2A
2. Circuit: 2C-3P
3. Timing: Non Specified
4. Travel: 2+2mm
5. Operating Force: L→C←R : 250±100gf
   L←C→R : 300±100gf
6. Terminal: P.C. Board Terminal

MODEL NO.	L
JSS 2315(VO)	3.5
JSS 2315A(VO)	6

JSS 2319

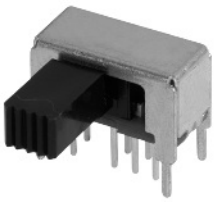

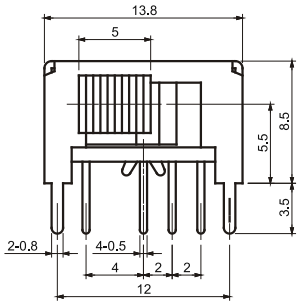

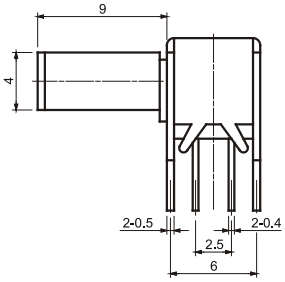

1. Rating: DC 15V 0.5A
2. Circuit: 2C-3P
3. Timing: Non Specified
4. Travel: 2+2mm
5. Operating Force: L→C←R:250±100gf
   L←C→R:300±100gf
6. Terminal: P.C. Board Terminal

JSS 2319A

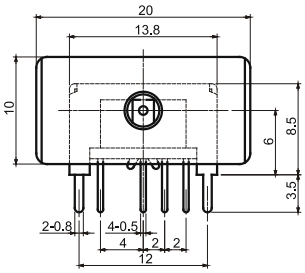

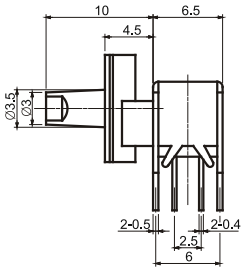

1. Rating: DC 15V 0.5A
2. Circuit: 2C-3P
3. Timing: Non Specified
4. Travel: 2+2mm
5. Operating Force: L→C←R:200 $^{+150}_{-100}$ gf
   L←C→R:400±200gf
6. Terminal: P.C. Board Terminal

JSS 2322

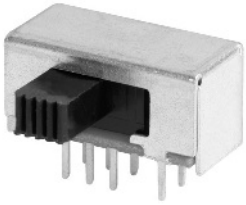

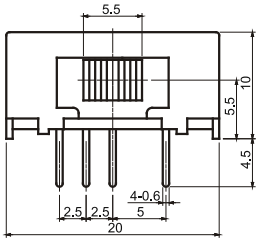

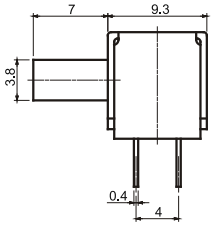

1. Rating: DC 30V 0.2A
2. Circuit: 2C-3P
3. Timing: Non Specified
4. Travel: 2.5+2.5mm
5. Operating Force: L→C←R:150±50gf
   L←C→R:300±100gf
6. Terminal: P.C. Board Terminal

JSS 2323

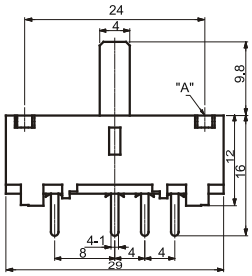

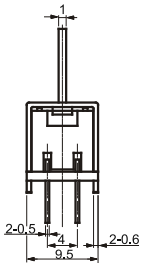

1. Rating: DC 30V 0.3A
2. Circuit: 2C-3P
3. Timing: Non Specified
4. Travel: 4+4mm
5. Operating Force: L→C←R:150±100gf
   L←C→R:250±100gf
6. Terminal: P.C. Board Terminal

MODEL NO.	"A"
JSS 2323	-
JSS 2323A	M2.6XP0.45
JSS 2323H	Without Holes

JSS 2324

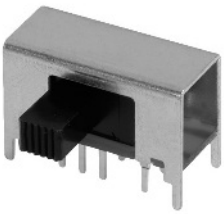

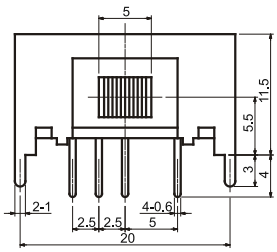

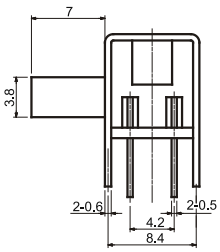

1. Rating: DC 30V 0.3A
2. Circuit: 2C-3P
3. Timing: Non Specified
4. Travel: 2.5+2.5mm
5. Operating Force: L→C←R:300±150gf
   L←C→R:400±200gf
6. Terminal: P.C. Board Terminal

SLIDE SWITCHES

JSS 2325

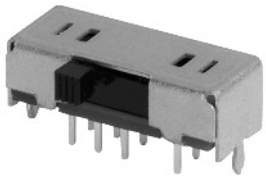

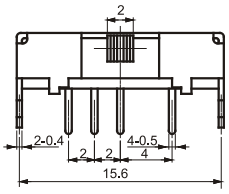

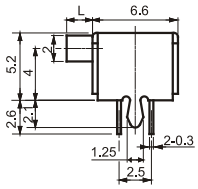

1. Rating: DC 12V 0.1A
2. Circuit: 2C-3P
3. Timing: Non Specified
4. Travel: 2+2mm
5. Operating Force: L→C←R:200±100gf
   L←C→R:250±100gf
6. Terminal: P.C. Board Terminal

MODEL NO.	L
JSS 2325	2
JSS 2325A	6
JSS 2325 B	4

JSS 2353

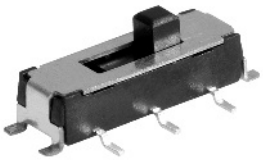

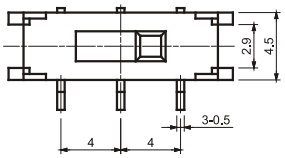

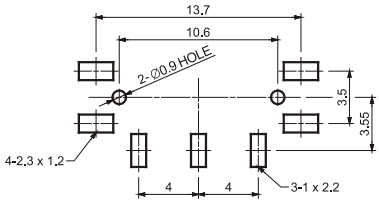

P.C.B LAND DIMENSIONS

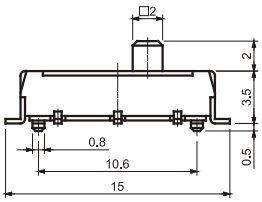

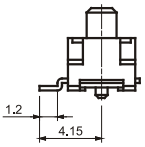

1. Rating: DC 12V 0.1A
2. Circuit: 1C-2P
3. Timing: Non Shorting
4. Travel: 4mm
5. Operating Force:
   L←R 200±100gf
6. Momentary Type

JSS 2355

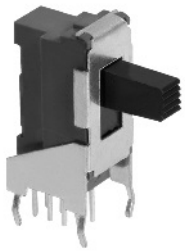

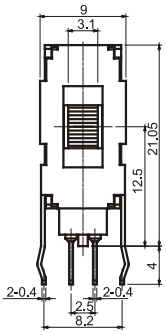

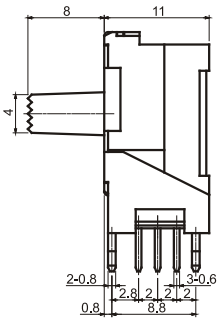

1. Rating: DC 50V 0.3A
2. Circuit: 2C-3P
3. Timing: Non -Specified
4. Travel: 2+2mm
5. Operating Force: L←C→R: 350 $^{+200}_{-100}$gf
   L→C←R: 250±100gf
6. Terminal: P.C. Board Terminal

JSS 2501

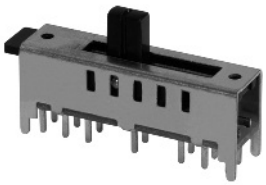

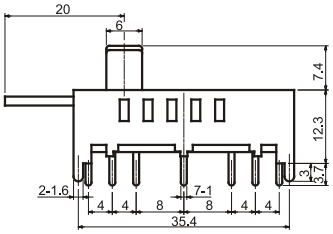

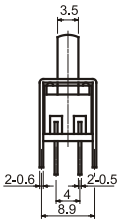

1. Rating: DC 30V 0.3A
2. Circuit: 2C-5P
3. Timing: Non Shorting
4. Travel: 4+4+4+4mm
5. Operating Force: 300±100gf

JSS 2601

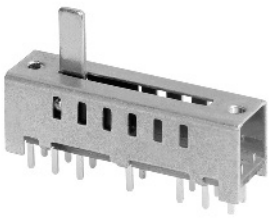

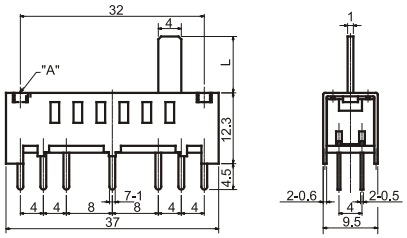

1. Rating: DC 30V 0.3A
2. Circuit: 2C-6P
3. Timing: Non Specified
4. Travel: 4mm
5. Operating Force: 300±100gf
6. Terminal: P.C. Board Terminal

MODEL NO.	L	"A"
JSS 2601	9.8	-
JSS 2601C	6.5	-
JSS 2601A	9.8	M2.6XP0.45

JSS 4208

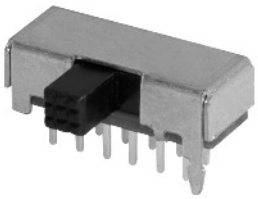

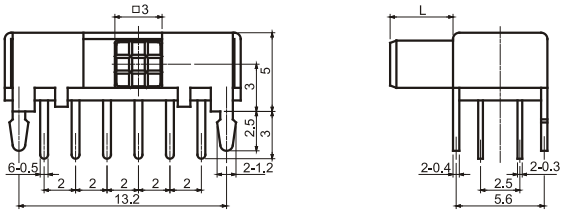

1. Rating: DC 30V 0.2A
2. Circuit: 4C-2P
3. Timing: Non Shorting
4. Travel: 2mm
5. Operating Force: 250±100gf
6. Terminal: P.C. Board Terminal

MODEL NO.	L
JSS 4208(VO)	4
JSS 4208A(VO)	6

JSS 4311

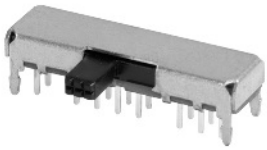

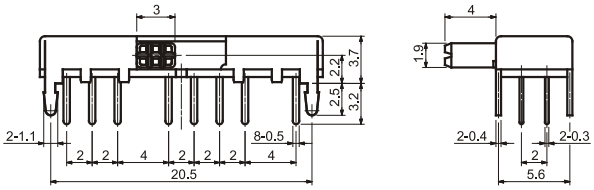

1. Rating: DC 30V 0.2A
2. Circuit: 4C-3P
3. Timing: Non Specified
4. Travel: 2+2mm
5. Operating Force: L→C←R:250±100gf
   L←C→R:300±100gf
6. Terminal: P.C. Board Terminal

JSS 4319(VO)

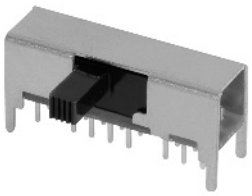

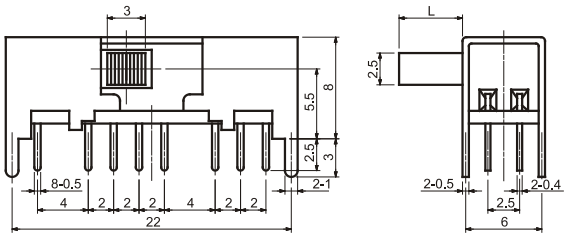

1. Rating: DC 30V 0.2A
2. Circuit: 4C-3P
3. Timing: Non Specified
4. Travel: 2+2mm
5. Operating Force: L→C←R 150±100gf
   L←C→R 200±100gf
6. Terminal: P.C. Board Terminal

MODEL NO.	L
JSS 4319(VO)	5
JSS 4319A(VO)	6

JSS 6201

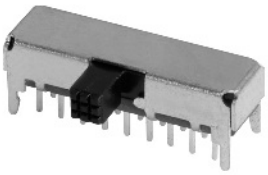

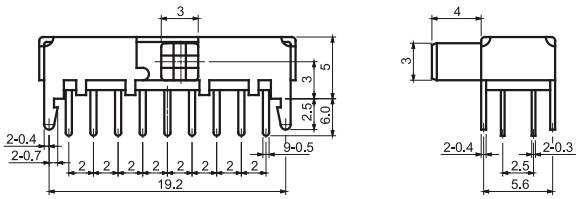

1. Rating: DC 30V 0.2A
2. Circuit: 6C-2P
3. Timing: Non Shorting
4. Travel: 2mm
5. Operating Force: 250±100gf
6. Terminal: P.C. Board Terminal

SWITCH
KOREA

PUSH SWITCHES

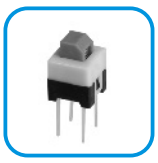

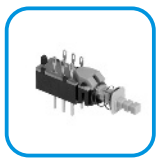

CONTENTS

SPECIFICATIONS · · · · · 47
JPS SERIES · · · · · 48
JPA, JPG SERIES · · · · · 53

Common Specifications

1. Rating : As per Individual Specifications
2. Electrical Performance

Item	Test Condition	Performance
Contact Resistance	DC 5V 1A	As per Individual Specifications
Insulation Resistance	DC 500V for 1 minute	100MΩ Min.
Withstanding Voltage	AC 500V for 1 minute	Shall be Free from Dielectric Breakage

3. Mechanical Performance

Item	Test Condition	Performance
Operating Force		As per Individual Specifications
Terminal Strength	JPS Series: 500gf for 1minute JPA Series: 500gf for 1minute JPG Series: 300gf for 1minute	No Terminal Rejection and Insulator Breakage

4. Endurance

Item	Test Condition	Performance
Life Test	10,000 Cycle Operations(15~20 Cycles/Minute) Without Load	· Contact Resistance JPS, JPA Series: 100mΩ Max. JPS Series: 50mΩ · Operating Force: $^{+10\%}_{-30\%}$ Initial Value · Insulation Resistance: 10MΩ Min. · Withstand Voltage: AC 250V for 1 minute
Cold Proof	-30±3℃ for 96±5 Hours After Test, Kept in Normal Condition for 1Hour, to be Measured within 1Hour	· Contact Resistance JPS, JPA Series: 200mΩ Max. JPG Series: 50mΩ Max. · Insulation Resistance JPS, JPA Series: 100MΩ Min. JPG Series: 10MΩ Min. · Withstand Voltage: AC 500V for 1 minute
Dry Heat Proof	85±2℃ for 96±5 Hours After Test, Kept in Normal Condition for 1Hour, to be Measured within 1Hour	

Explanation of Changeover Timing

Shorting	Non-Shorting
Switching action is accomplished after electrical connections have been made once across terminals during circuit selection. (Terminals ①,② and ③ are electrically connected once)	Electrical connections are turned off once across terminals during circuit selection. (Terminals ①,② and ③ are electrically turned off once)

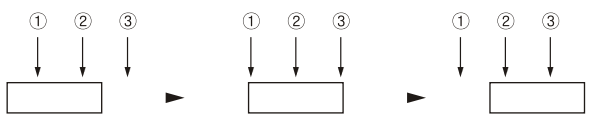

Stationary position — In course of switching — After switching

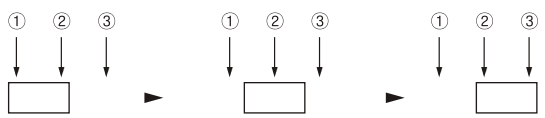

Stationary position — In course of switching — After switching

Operating Mode

Interlock (lock release)	When a button is pushed, the other key having previously been locked is released and the pushed key is locked
Self-lock (latching)	Operation independent from other keys. A key is locked when it is pushed, and released when pushed again.
Non-lock (momentary)	A key is held pushed while it is being pressed down, and released when the pressing force is eliminated.
Reset	Operation for releasing the key locked in the interlock mode. A key previously locked is released when this reset key is depressed, and locked again when the key is released. This mode is available only in the switch with 0 or 2 poles.

PUSH SWITCHES

Product Code Explanation

JPS 2 2 54 NS

Operating Mode and Changeover Timing

Operation Mode	Non Lock		Self Lock	
Change Over Timing	Shorting	Non Shorting	Shorting	Non Shorting
Code	NS	N	S	-

Serial Number

No. of Positions

No. of Positions	1	2
Code	1	2

No. of Poles

No. of Poles	1	2
Code	1	2

Series

Table of Products

Series	JPS 1257, 1258		JPS 2256, 2259		JPS2271, 2281, 2285, 2286	
No. of Poles	1		2		2	
No. of Positions	2		2		2	
Operation Mode	Self Lock	Non Lock	Self Lock	Non Lock	Self Lock	Non Lock
Timing	Shorting or Non Shorting					
Terminal Styles	For Printed Circuit Board or Lead Wiring				For Printed Circuit Board	

Style of Terminal and Shaft End

Terminal for lead wiring

1. Thickness: 0.4

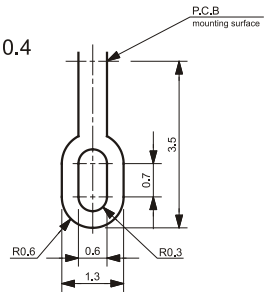

2. Thickness: 0.5

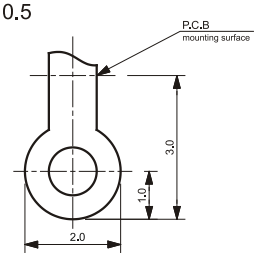

Terminal for P.C. Board

1. Thickness: 0.4

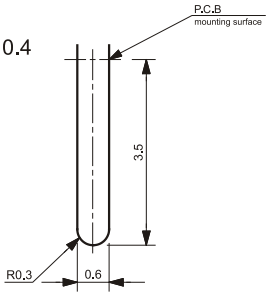

2. Thickness: 0.5

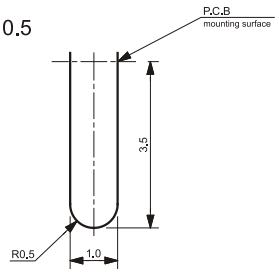

Shaft End Style

"A" TYPE

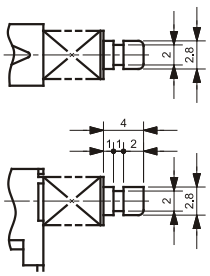

"B" TYPE

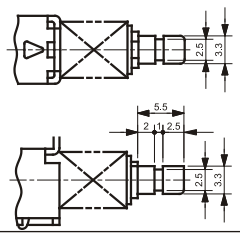

JPS 1126

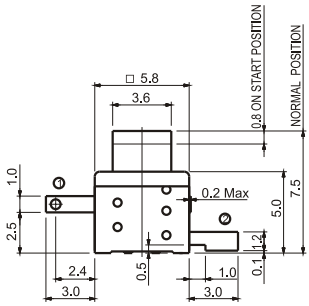

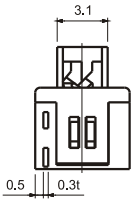

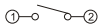

CIRCUIT DIAGRAM

1. Rating: DC 30V 0.2A
2. Circuit: 1C-1P
3. Timing: Non Shorting
4. Operating Mode: Self Lock
5. Travel: Full 1.8mm
   Lock 1.0mm
6. Operating Force: 150±50gf
7. Contact Resistance:
   7-1. 50mΩ (Max.): Initial
   7-2. 100mΩ (Max.): After life test at rating
8. Life Cycle: 10,000 Cycles

JPS 1257

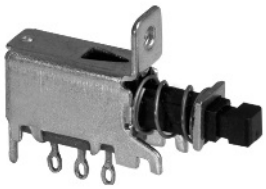

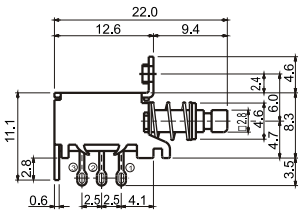

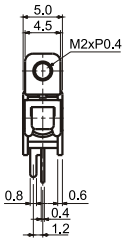

CIRCUIT DIAGRAM

1. Rating: DC 30V 0.3A
2. Circuit: 1C-2P
3. Timing: Shorting or Non Shorting
4. Terminal: Lead Wiring or P.C. Board Terminal
5. Operating Mode: Self Lock
   Non-Lock
6. Stroke: Full 3.5mm
   Lock 2.5mm
7. Operating Force: 230±100gf
8. Shaft End Style: "A" Type

JPS 1258

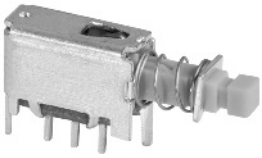

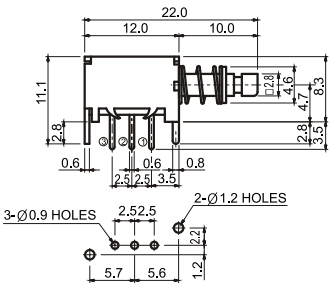

P.C.B HOLE DIMENSION

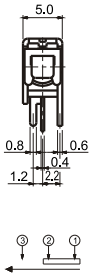

CIRCUIT DIAGRAM

1. Rating: DC 30V 0.3A
2. Circuit: 1C-2P
3. Timing: Shorting or Non Shorting
4. Terminal: Lead Wiring or P.C. Board Terminal
5. Operating Mode: Self Lock
   Non-Lock
6. Stroke: Full 3.5mm
   Lock 2.5mm
7. Operating Force: 230±100gf
8. Shaft End Style: "A" Type

JPS 1258DS

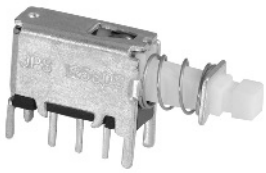

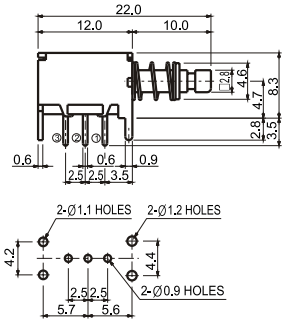

P.C.B HOLE DIMENSION

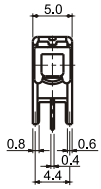

CIRCUIT DIAGRAM

1. Rating: DC 30V 0.3A
2. Circuit: 1C-2P
3. Timing: Shorting or Non Shorting
4. Terminal: P.C. Board Terminal
5. Operating Mode: Self Lock
   Non-Lock
6. Stroke: Full 3.5mm
   Lock 2.5mm
7. Operating Force: 230±100gf
8. Shaft End Style: "A" Type

PUSH SWITCHES JPS SERIES

JPS 1275

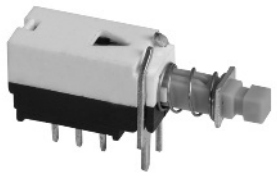

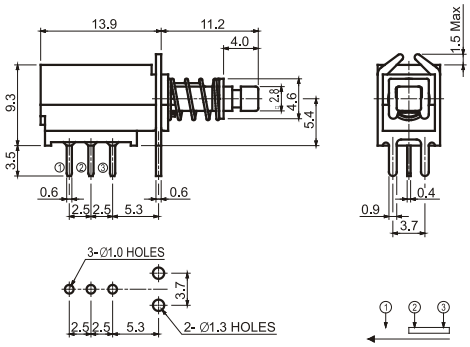

P.C.B HOLE DIMENSION CIRCUIT DIAGRAM

1. Rating: DC 30V 0.3A
2. Circuit: 1C-2P
3. Timing: Non Shorting
4. Terminal: P.C. Board Terminal
5. Operating Mode: Self Lock
6. Stroke: Full 3.0mm
   Lock 2.0mm
7. Operating Force: 200±100gf
8. Shaft End Style: "A" Type
9. Life Cycles: 5,000Cycles

JPS 2171

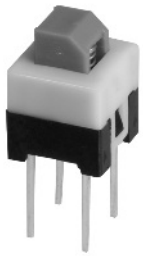

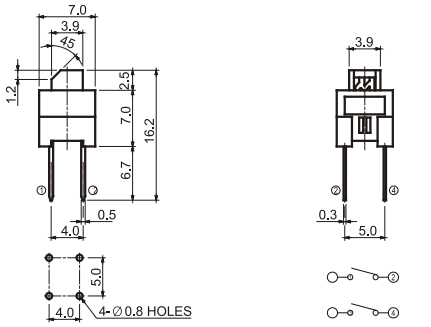

P.C.B HOLE DIMENSION CIRCUIT DIAGRAM

1. Rating: DC 3V, 1.25A(On), D.3A(Off)
2. Circuit: 2C-1P
3. Timing: Non Shorting
4. Terminal: P.C. Board Terminal
5. Operating Mode: Self Lock
   Non-Lock
6. Stroke: Full 1.8mm
   Lock 1.0mm
7. Operating Force: 140±50gf

JPS 2225

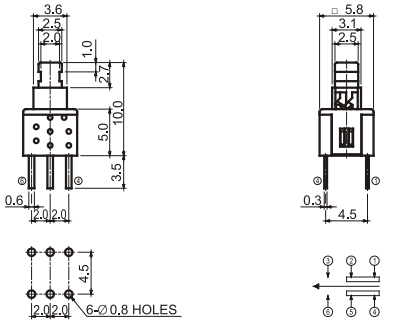

P.C.B HOLE DIMENSION CIRCUIT DIAGRAM

1. Rating: DC 30V 0.2A
2. Circuit: 2C-2P
3. Timing: Non Shorting
4. Terminal: P.C. Board Terminal
5. Operating Mode: Self Lock
6. Stroke: Full 1.8mm
   Lock 1.0mm
7. Operating Force: 150±50gf
8. Life Cycles: 10,000Cycles

JPS 2251

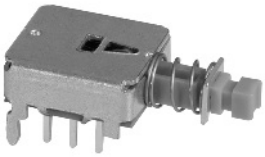

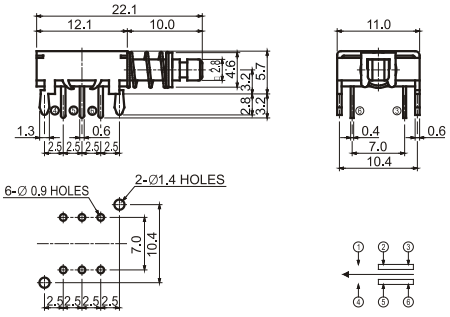

P.C.B HOLE DIMENSION CIRCUIT DIAGRAM

1. Rating: DC 30V 0.3A
2. Circuit: 2C-2P
3. Timing: Shorting or Non Shorting
4. Terminal: P.C. Board Terminal
5. Operating Mode: Self Lock
   Non-Lock
6. Stroke: Full 3.5mm
   Lock 2.5mm
7. Operating Force: 330±100gf
8. Shaft End Style: "A" Type

JPS 2254

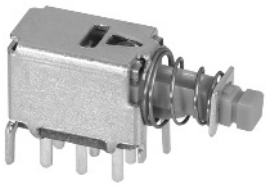

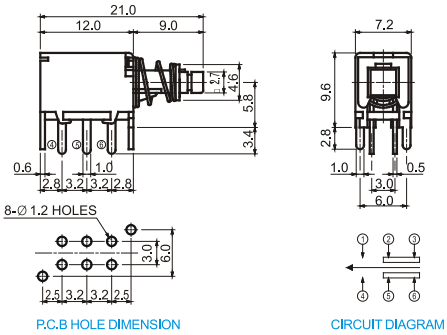

P.C.B HOLE DIMENSION CIRCUIT DIAGRAM

1. Rating: DC 30V 0.3A
2. Circuit: 2C-2P
3. Timing: Shorting or Non Shorting
4. Terminal: Lead Wiring or P.C. Board Terminal
5. Operating Mode: Self Lock
   Non-Lock
6. Stroke: Full 3.5mm
   Lock 2.5mm
7. Operating Force: 300±150gf

JPS 2254A

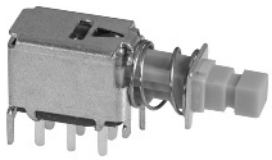

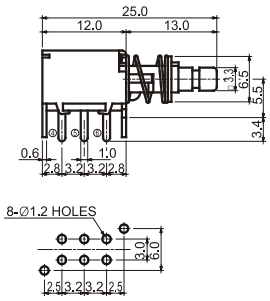

P.C.B HOLE DIMENSION

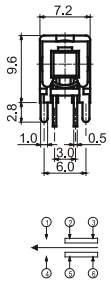

CIRCUIT DIAGRAM

1. Rating: DC 30V 0.3A
2. Circuit: 2C-2P
3. Timing: Shorting or Non Shorting
4. Terminal: Lead Wiring or P.C. Board Terminal
5. Operating Mode: Self Lock
   Non-Lock
6. Stroke: Full 3.5mm
   Lock 2.5mm
7. Operating Force: 300±150gf
8. Shaft End Style: "B" Type

JPS 2256

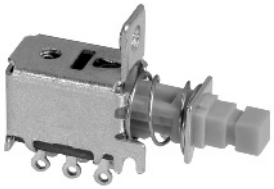

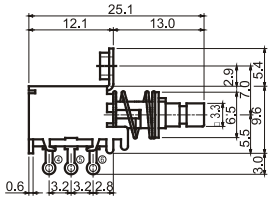

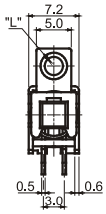

CIRCUIT DIAGRAM

1. Rating: DC 30V 0.3A
2. Circuit: 2C-2P
3. Timing: Shorting or Non Shorting
4. Terminal: Lead Wiring or P.C. Board Terminal
5. Operating Mode: Self Lock
   Non-Lock
6. Stroke: Full 3.5mm
   Lock 2.5mm
7. "L": M2.6 X P0.45 or ϕ2.8 HOLE
8. Operating Force: 300±150gf
9. Shaft End Style: "B" Type

JPS 2258

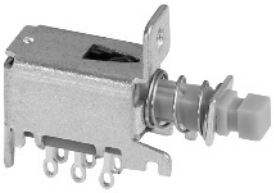

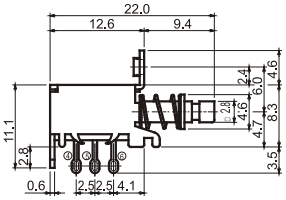

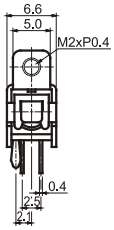

CIRCUIT DIAGRAM

1. Rating: DC 30V 0.3A
2. Circuit: 2C-2P
3. Timing: Shorting or Non Shorting
4. Terminal: Lead Wiring or P.C. Board Terminal
5. Operating Mode: Self Lock
   Non-Lock
6. Stroke: Full 3.5mm
   Lock 2.5mm
7. Operating Force: 330±100gf
8. Shaft End Style: "A" Type

JPS 2259

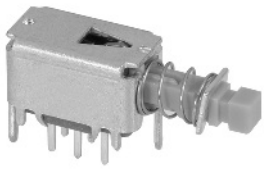

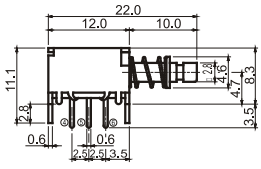

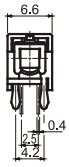

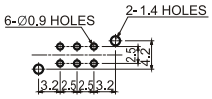

P.C.B HOLE DIMENSION

CIRCUIT DIAGRAM

1. Rating: DC 30V 0.3A
2. Circuit: 2C-2P
3. Timing: Shorting or Non Shorting
4. Terminal: P.C. Board Terminal
5. Operating Mode: Self Lock
   Non-Lock
6. Stroke: Full 3.5mm
   Lock 2.5mm
7. Operating Force: 330±100gf
8. Shaft End Style: "A" Type

JPS 2259M

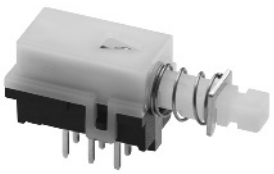

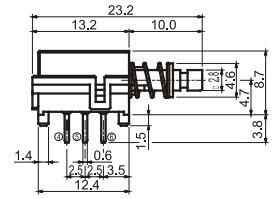

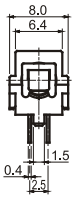

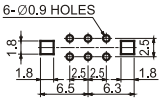

P.C.B HOLE DIMENSION

CIRCUIT DIAGRAM

1. Rating: DC 30V 0.3A
2. Circuit: 2C-2P
3. Timing: Shorting or Non Shorting
4. Terminal: P.C. Board Terminal
5. Operating Mode: Self Lock
   Non-Lock
6. Stroke: Full 3.5mm
   Lock 2.5mm
7. Operating Force: 260±100gf

PUSH SWITCHES JPS SERIES

JPS 2262

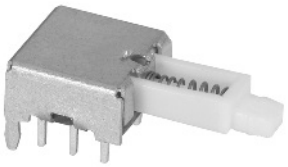

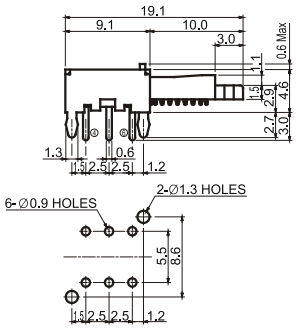

P.C.B HOLE DIMENSION

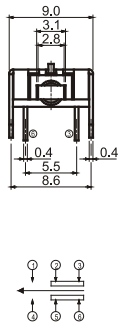

CIRCUIT DIAGRAM

1. Rating: DC 30V 0.3A
2. Circuit: 2C-2P
3. Timing: Shorting or Non Shorting
4. Terminal: P.C. Board Terminal
5. Operating Mode: Self Lock
   Non-Lock
6. Stroke: Full 2.5mm
   Lock 1.5mm
7. Operating Force: 200±100gf

JPS 2271

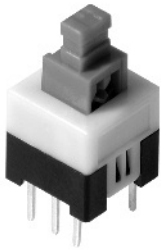

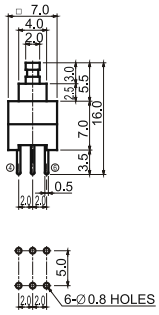

P.C.B HOLE DIMENSION

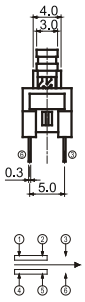

CIRCUIT DIAGRAM

1. Rating: DC 30V, 0.1A
2. Circuit: 2C-2P
3. Timing

MODEL NO.	O / force	Timing
JS 2271	140±50gf	Non Shorting
JPS 2271H	100±50gf	
JPS 2271W	230±50gf	

4. Operating Mode: Self Lock, Non-Lock
5. Stroke: Full 1.8mm
   Lock 1.0mm

JPS 2275

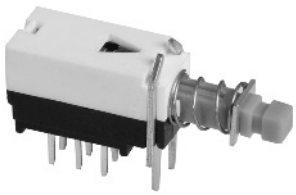

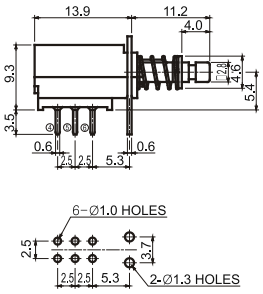

P.C.B HOLE DIMENSION

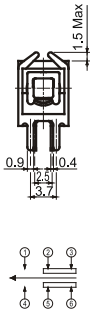

CIRCUIT DIAGRAM

1. Rating: DC 30V, 0.3A
2. Circuit: 2C-2P
3. Timing: Non Shorting
4. Terminal: P.C. Board Terminal
5. Operating Mode: Self Lock
   Non-Lock
6. Stroke: Full 3.0mm
   Lock 2.0mm
7. Operating Force: 200±100gf

JPS 2281

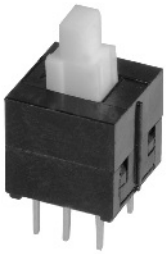

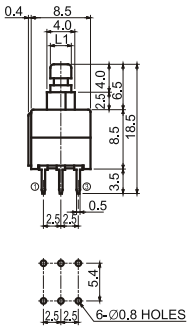

P.C.B HOLE DIMENSION

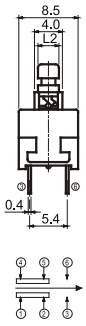

CIRCUIT DIAGRAM

1. Rating: DC 30V, 0.1A
2. Circuit: 2C-2P
3. Timing: Non Shorting
4. Operating Mode: Self lock, Non-lock
   Non-lock with Click
5. Stroke: Full 2.5mm
   Lock: 1.5mm
6. Operating Force: 220±50gf

MODEL NO.	L1	L2
JPS 2281(VO), Shorting	2	3
JPS 2281A(VO)	3	3
JPS 2281EA(VO)	3.3	3.3
JPS 2281EM(VO)	2.8	2.8

JPS 2285

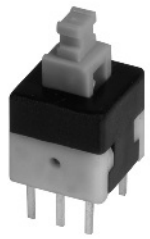

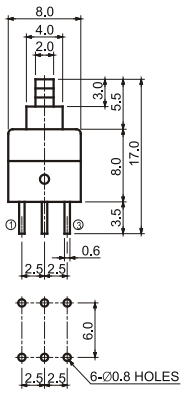

P.C.B HOLE DIMENSION

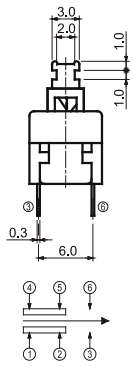

CIRCUIT DIAGRAM

1. Rating: DC 30V 0.1A
2. Circuit: 2C-2P
3. Timing: Non Shorting
4. Operating Mode: Self Lock, Non-Lock
   Non-Lock With Click
5. Stroke: Full 2.5mm
   Lock 1.5mm
6. Operating Force: 180±50gf

JPS 2286A

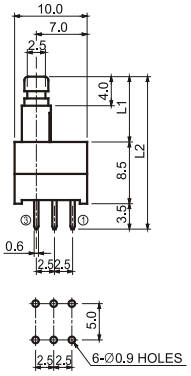

P.C.B HOLE DIMENSION

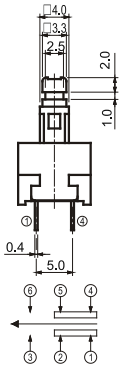

CIRCUIT DIAGRAM

1. Rating: DC 30V 0.1A
2. Circuit: 2C-2P
3. Timing: Non Shorting
4. Operating Force: 200±50gf
5. Operating Mode: Self Lock
   Non-Lock
6. Stroke: Full 2.5mm
   Lock 1.5mm
7. JPS 2286W: 300 $^{+100}_{-0}$ gf

MODEL NO.	L1	L2
JPS2286	5	13.5
JPS2286A	9	17.5

JPS 4281A

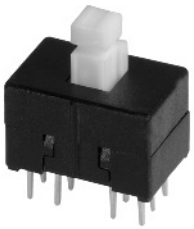

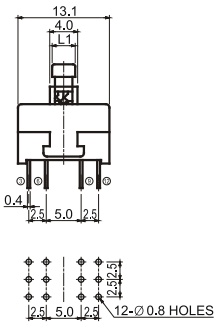

P.C.B HOLE DIMENSION

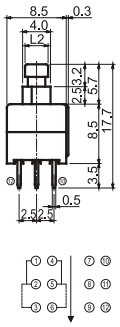

CIRCUIT DIAGRAM

1. Rating: DC 30V 0.1A
2. Circuit: 4C-2P
3. Timing: Non Shorting
4. Operating Mode: Self Lock
   Non-Lock
5. Stroke: Full 2.5mm
   Lock 1.5mm
6. Operating Force: 300±70gf

MODEL NO.	L1	L2
JPS4281	3	2
JPS4281A	3.3	3.3
JPS4281B	2.8	2.8

PUSH SWITCHES JPA , JPG SERIES

1. Rating: DC 50V 0.3A
2. Stroke: Lock 4mm / Full 5.5mm
3. Circuit: 2C-2P/ 4C-2P
4. Operating Mode: Self Lock, Non Lock
5. Terminal Style: For Single Sided P.C.Board and
   Single Lead Wiring
6. Timing: Shorting or Non-Shorting
7. Operating Force: 300±100gf

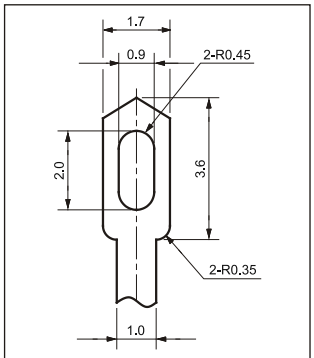

Terminal For Lead Wiring

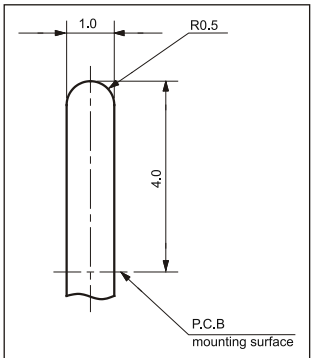

Terminal For P.C. Board

PUSH SWITCHES JPA , JPG SERIES

JPA 01-22

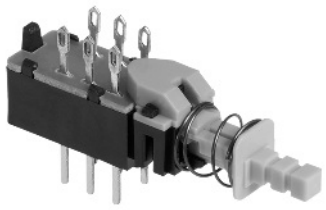

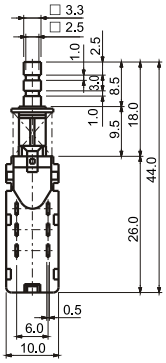

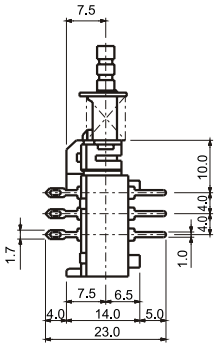

CIRCUIT DIAGRAM

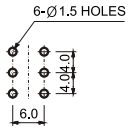

P.C.B HOLE DIMENSION

JPA 11-22

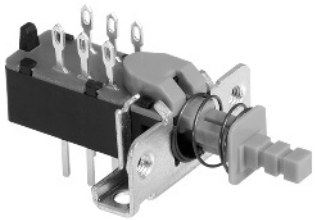

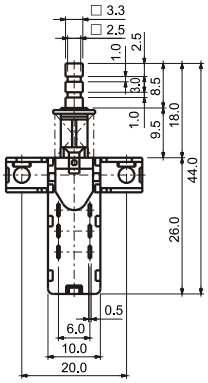

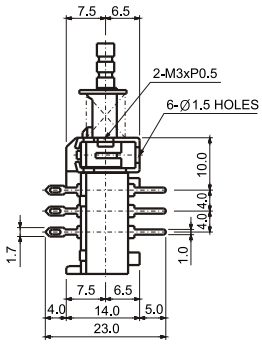

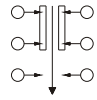

CIRCUIT DIAGRAM

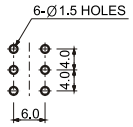

P.C.B HOLE DIMENSION

JPA 11-42

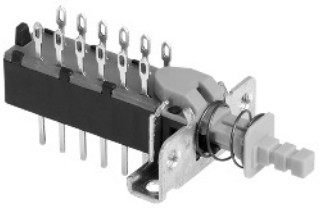

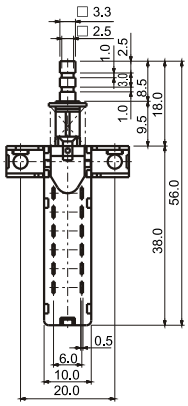

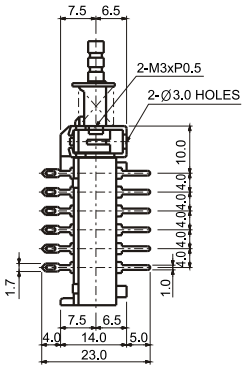

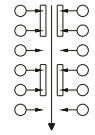

CIRCUIT DIAGRAM

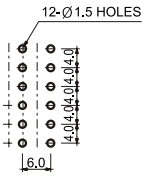

P.C.B HOLE DIMENSION

JPG 01-01

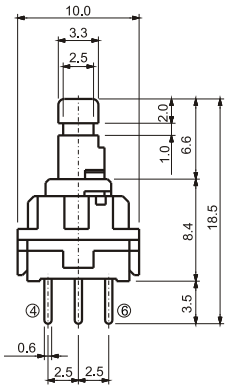

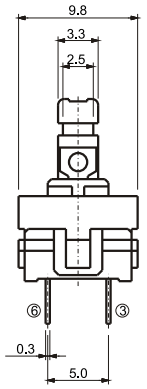

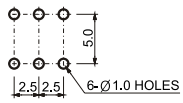

P.C.B HOLE DIMENSION

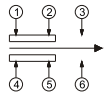

CIRCUIT DIAGRAM

1. Operating Force: 250±100gf
2. Circuit: 2C-2P
3. General Tolerance: ±0.3

SWITCH
KOREA

POWER SWITCHES

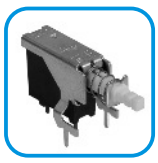
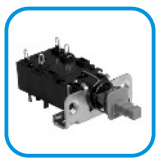

CONTENTS

SPECIFICATIONS · · · · · 56
EXPLANATION OF SAFETY STANDARDS · · · · · 58
JRA SERIES (ROCKER TYPE) · · · · · 60
JRD SERIES (ROCKER TYPE) · · · · · 64
JPP SERIES (PUSH TYPE) · · · · · 69
JVS SERIES (SLIDE TYPE) · · · · · 75

Common Specifications

1.Test conditions

Standard test conditions shall be 5~35℃ in temperature and 45~85% RH in humidity. Should any doubt arise in judgment, tests shall be conducted at 20±2℃ and 65±5% RH.

2. Operating temperature range: -10~+60℃

3. Rating: Shall be in accordance with individual specifications

4. Electric performance

	Item	Test Conditions	Criteria
4.1	Contact resistance	Measured by a voltage drop method at DC 5V 1A	100mΩ Max.
4.2	Insulation resistance	DC 500V applied between terminals and between the terminal and the frame for 1 minute±5 seconds.	100MΩ Min.
4.3	Withstanding voltage	In accordance with specified safety standards.	No dielectric breakdown shall occur.

5. Mechanical performance

	Item	Test Conditions	Criteria
5.1	Contact resistance		Shall be in accordance with individual specifications.
5.2	Terminal Strength	A static load of 500gf shall be applied to the tip of the terminal in a desired direction for one minute. The number of test shall be 1 per terminal.	Shall be free from terminal looseness, damage and insulator breakage. Terminals may be bent. The electrical performance requirements specified in Item 4 shall be satisfied.
5.3	Control Strength	A static load of 2500gf shall be applied to the operating direction for 15 seconds. For lever type, the load shall be applied to the position of 20mm from the center of rotation.	Shall be free from pronounced wobble, bending and mechanical abnormalities.
5.4	Control wobble	The amount of wobble(P.P) shall be measured by applying a static load of 100gf to he tip of the control unit.	(P.P) 1mm Max.
5.5	Vibration proof	The switch shall be secured to a testing machine by a regular mounting device and method, and shall be tested under the following conditions: (1) Vibration frequency range: 10~55Hz (2) Total amplitude: 1.5mm (3) Sweep ratio: 10-55-10(Hz) approx. 1Min. (4) Method of changing the sweep vibration frequency: (logarithm or straight line.) (5) Direction of vibration: Three vertical directions (including the control shaft.) (6) Test time: 2 hours each(6 hours in total)	Contact resistance (Item 4.1): 100mΩ Max. Insulation resistance (Item 4.2): 100MΩ Min. Withstand voltage (Item 4.3): Voltage shall be applied in accordance with specified safety standards. No dielectric breakdown shall occur. Operating force (Item 5.1): Shall be in accordance with individual specifications. Shall be free from abnormalities in appearance and construction.
5.6	Solder ability	The test shall be performed under the following conditions and confirmed after that: Soldering Temperature : 230±5℃ Immersing Time : 3±0.5 seconds. Flux immersion shall be made for 5~10 seconds under normal temperature.	More than 75% of the immersed part shall be covered with solder.
5.7	Solder heat Resistance	The test shall be conducted under the following conditions and confirmed after that: Temperature and immersing time Manual soldering: Temperature 350±10℃, Time(sec.) 3±0.5 Automatic soldering: Temperature 260±5℃, Time(sec.) 10±2	Shall be free from pronounced deformation.

6. Durability

	Item	Test Conditions	Criteria
6.1	Operating life under load	Example of TV ratings in UL and CSA standards: After conducting 50cycles of overload test (6~10cycles/minute), 10,000 cycles of rated of rated load test(6~10cycles/minute) shall be performed.	The switch shall exactly make and break at rated current. Withstanding voltage: AC 1,000V for 1 minute. Terminal temperature rise:30℃ max.
		Then additional 15,000 cycle of test(6~10cycles/minute) shall be conducted.	The switch shall exactly make and break of rated current. Withstanding voltage: AC 1,000V for 1 min.

	Overload test		Rated load test	
Ratings	Normal Current	Inrush Current	Normal Current	Inrush Current
TV-1	1.5	27	1	18
TV-2	3.0	51	2	35
TV-3	4.5	71	3	51
TV-4	6.0	91	4	65
TV-5	7.5	111	5	78
TV-8	12	163	8	117

7. Weather proof

	Item	Test Conditions	Criteria
7.1	Cold proof	After testing at -30±2℃ for 96 hour, the switch shall be allowed to stand under normal temperature and humidity conditions for 1hour, and measurement shall be made within 1 hour after that. Water drops shall be eliminated.	Contact resistance (Item 4.1): 100mΩ max. Insulation resistance(Item 4.1): 100MΩ min. Withstand voltage (Item 4.3): Voltage shall be applied in accordance with specified safety standards. No dielectric breakdown shall occur. Operating force(Item 5.1) Within+10%, or -30% of the specified value. Shall be free from abnormalities in appearance and construction.
7.2	Dry heat proof	After testing at 85±2℃ for 96 hour, the switch shall be allowed to stand under normal temperature and humidity conditions for 1hour, and measurement shall be made within 1 hour after that.	
7.3	Moisture resistance	After testing at 60±2℃/90~95% RH for 96 hour, the switch shall be allowed to stand under normal temperature and humidity conditions for 1 hour, and measurement shall be made within 1 hour after that. Water drops shall be eliminated.	

Note: Mentioned above is a general example and varies with receptive series.

· Primary power supply switching is regulated by safety standard, and its contents vary with destinations. Consult us for special applications.

· An unstable contact may occur if the switch current is lower than 500mA.

Safety Standards

1. Overview of Safety Standards

A safety standard is established by a county or an organization representing it to protect general users from electrical shock and fire hazards.
It establishes a standard for electrical devices and components.
For electrical equipment manufacturers, utilizing switch that have been safety-approved ensures the safety of the switch. The use of a safety approved switch also simplifies at least one part the process obtaining certification by safety testing.

2. Major Safety Standards

(1) Electrical Appliance and Material Control Low

The Electrical Appliance and Material Control Low is aimed at preventing fires, electrical shock, radio interference, etc, due to defective electrical appliances by regulating the manufacture, sales and use of such appliances. Devices regulated by the regulation are divided into two classes. Class A devices are those devices whose construction or conditions of use make them prone to causing damage. All other devices fall into Class B.
Power switches had been included in the "Category A" of the Electrical Appliance and Material Control Low", but from March 1988 they were removed from the goods subject to said law, except for some switches. Therefore, when using the switch which had been subject to the Electrical Appliance and Material Control Low but is not longer governed by said law, it will be necessary to make an application in the same set as the conventional non-governed switch.

(2) UL (Underwriters Laboratories)

The Underwriters Laboratories inc. is the American safety approving organization. Its purpose is to ensure consumers safety and protect them from fire hazards. State law requires that equipment to be exported to the United States utilize UL approved power switches meeting UL standards and be capable of passing UL tests.

(3) CSA (Canadian Standard Association)

The CSA is the Canadian safety testing association and tests electrical and other equipment to ensure the safely of individuals and prevent fire hazards. Provincial law requires that the power switches used in equipment for export to Canada be CSA approved.

(4) SEMKO

(Svenska Elektriska Materielkontrollanstalten Ab)
SEMKO is the Swedish safety testing organization made up of fire insurancecompany, power supplies companies association and electrical industries association. Its purpose is to prevent electrical shock and fires due to home electrical appliances. Nearly all electrical appliances sold in Sweden must be approved by SEMKO.

(5) BSI (British Standard Institution)

The British Standard is the industrial and safety standards of Great Britain. It is made up of such organizations as the BSI and BEAB. It conducts in-vestigations of electrical equipment for verification of safety. Electrical devices do not have to conform to this standard but those that do have a competitive advantage in the marketplace.

(6) VDE (Verband Deutscher Elektrotrchniker)

The VDE is the German safety testing organization. It is particularly concerned with preventing hazards to human life and fires. Approval is not mandatory but fines are levied against those companies whose unapproved products cause accidents. Therefore, in reality, conformity is a necessity.

3. About the Acquisition of Northern European Safely Standards for Approval

With regard to the acquisition of safety standards DEMKO, NEMKO and EI, there is an agreement among northern European countries that if one of these countries approves a safety standard it shall also be approved by the other countries (The Copenhagen Procedure) in accordance with this agreement, therefore, sets may be ordered by attaching the SEMKO approval certificate of the switch concerned.

4. Meaning of the Making of Power Switch Ratings

Safety Standard Name / Classification of Rating	Electrical Appliance and Material Control Law	UL,CSA	CEE(European) Standard
For Electronic Appliances	All NAMAE power switches are not governed by the Electrical Appliance and Material Control Law.	TV rating TV-5 Rated current Symbol by TV rating NOTE: When not indicated rated voltage is 120V AC	Rating for electronic appliances 5A/80A 250v ~ Alternating Current Rated voltage Rated surge current Rated normal current
For General Appliances		Ampere rating AC 125V 5A Rated current Rated voltage Alternating current	Rating for resistive appliances 5A/250V ~ Alternating current Rated voltage Rated current
For Motors		Horsepower rating AC 125V 1/2HP Output of applicable motor Rated voltage Alternating current	Rating for resistance and motor load 3(2)/250 ~ ⋕ Frequency of operation ⋕ Frequent Operation Without Making Infrequent Operation Alternating current Rated voltage Rated current of applicable motor Rated current under resistive load

Power switches for electronic appliances: Mainly power switches for electronic appliances such as TV sets, radios and amplifiers. However, if the voltage and current levels are below the ratings they may be used in other electric appliances.
Power switches for general appliances: These switches are for use in appliances other than electronic appliances or motor appliances that have current surges. However, if the rating of the switch is $1/\sqrt{2}$ or above the surge of current the circuit and meets construction requirem ents it may by used in other devices.
Power switches for motor appliances: Mainly for appliances that are motor driven, such as copiers, vacuum cleaners, etc.

5. Explanation of Safety standard Terms

1. Three insulation classes of the safety standards of each European country (ECC standards)
   In the European countries, switches are classed according to their types of insulation.

   (a) Switches for Class Ⅰ Appliances
   Switches for use with appliances utilizing power cords with ground pins having a normal level of insulation.

   (b) Switches for Class Ⅱ Appliances
   Switches for use with appliances having no ground pin and utilizing double or reinforced insulation.

   (c) Switches for Class Ⅲ Appliances
   Switches for use with voltages of 42 volts or less.

2. Microgap Construction
   This construction is one of the classifications of switches under the CEE standard. Switches in this class have a contact gap of 3mm or less. These switches beat the μ mark.

3. Switches mot governed by the Electrical Appliance and Material Control Law.
   These switches cannot be approved under the Law, However, this does not mean that they cannot be used in electrical equipment. In such a case the switch must be tested along with the type test under the Law. The switch must also measure up to the technical standards of the Law.

6. UL listing NO. : E131425(S)

7. CSA listing NO.: LR97339

The followings are major conditions under which electrical appliances and materials are not subject to the Electrical Appliance and Material Control Law. All NAMAE power switches are not governed by said law.

(1) Switches other than single pole single throw, single pole double throw and double pole single throw switches.
(2) Switches with signal selector switches.
(3) Switch for lead, fasten, lapping and P.C. Board terminals.
(4) Switches with manual control knob etc.
(5) Switches without manual control knob, etc.

4. Approval type number
The approval type number means the number on the safety standard described in the safety standard approval certificate of approval list.
Therefore, the approval type number is different from the product number. There are cases where the approval type number varies with the acquired standard, rating etc. even in the same series or products.
When the set manufacturer applies for the set safety standard the application must be made with the approval type number for the switch to be used.

POWER SWITCHES

Model No. Explanation

JRA 11 □□ A W R B - 01

⑧ MODIFY MODEL NO.
⑦ CASE COLOR
⑥ KNOB COLOR
⑤ PRINT COLOR
④ MARKING VARIETY
③ SERIES No.
② CIRCUIT
① ROCKER SWITCH TYPE

① ROCKER SWITCH TYPE: JRA, JRC

② CIRCUIT

CODE	CIRCUIT
11	SPST
12	SPST
21	SPDT
22	SPDT

③ SERIES NO.

④ MARKING VARIETY (O: ROCKER SWITCH NAME POSITION)

MARKING								
CODE		A	B	C	D	F	G	H
MARKING								
CODE	J	K	L	M	N	P	R	S

⑤ PRINT COLOR

CODE	CIRCUIT
W	WHITE
B	BLACK
R	RED
C	CYAN

⑥ KNOB COLOR

⑦ CASE COLOR

⑧ MODIFY MODEL NO.

JRA 1102A

1. Contact Resistance: 100mΩ max.
2. Dielectric Strength: AC 2000V for 1Minute(TM'L-TM'L)
3. Life Expectancy: 3-1 Electrical/10,000 Cycles(R-L Load)
   3-2 Mechanical/25,000 Cycles
4. Operating Force: 400±20gf
5. Safety Standard Approval: UL, CUL, VDE, EK

JRA Series

Model	Circuit	Button Position	Terminal Style	Rating
JRA 1102	SPST	ON-OFF	Fasten	AC 125V 10A AC 250V 5A
JRA 2102	SPDT	ON-ON		
JRA 1202	SPST	ON-OFF	Lead Wiring	
JRA 2202	SPDT	ON-ON		

JRA 1102

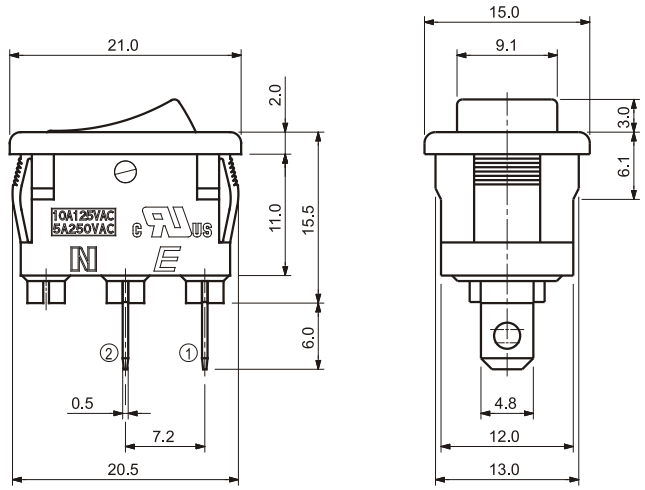

Circuit Diagram

SPST

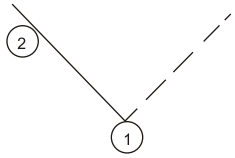

Circuit Diagram

SPDT

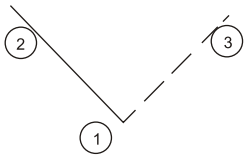

Terminal Style

Fasten Type

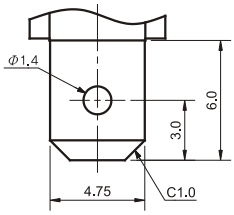

Lead Wiring Type

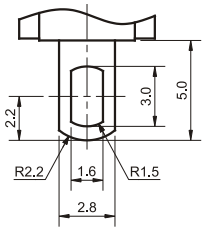

Mounting Hole Dimensions

BOARD	X	Y
0.75~1.25	19.2	12.9
1.25~2.00	19.4	12.9

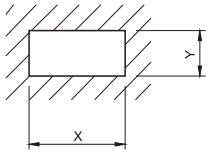

POWER SWITCHES

JRA 1203, JRA 2104

JRA 1203

JRA 2104

1. Contact Resistance: 100mΩ max.
2. Dielectric Strength: AC 2000V for 1Minute(TM'L-TM'L)
3. Life Expectancy: 3-1 Electrical/10,000 Cycles(R-L Load)
   3-2 Mechanical/25,000 Cycles
4. Operating Force: 400±200gf
5. Safety Standard Approval: UL, CUL, VDE

JRA Series

Model No.	Circuit	Button Position	Terminal Style	Rating
JRA 1103	SPST	ON-OFF	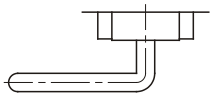 Angle Type	AC 125V 10A AC 250V 5A
JRA 1104	SPST	ON-OFF		
JRA 1203	SPST	ON-OFF		
JRA 2103	SPDT	ON-OFF		
JRA 2104	SPDT	ON-OFF		

JRA 1104

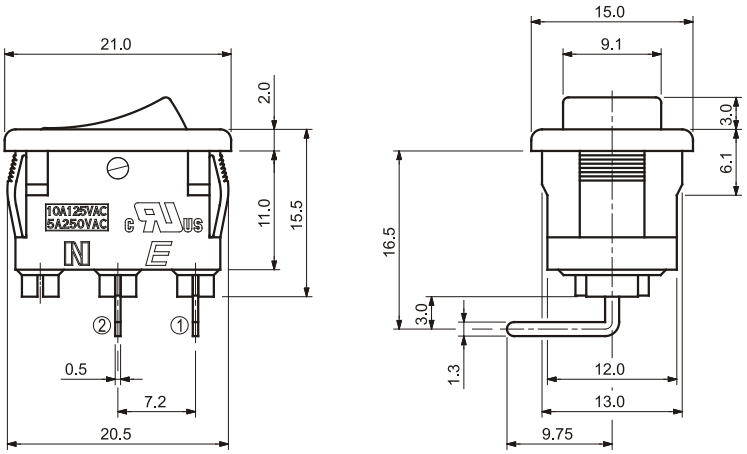

Circuit Diagram

SPST

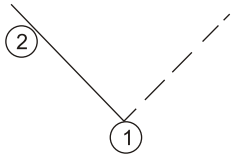

Circuit Diagram

SPDT

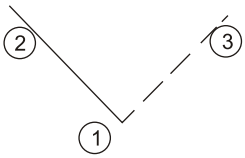

Terminal Style <A>

Long Angle Type

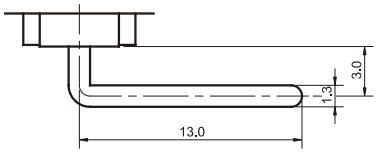

Short Angle Type

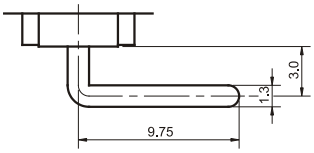

Mounting Hole Dimensions

BOARD	X	Y
0.75~1.25	19.2	12.9
1.25~2.00	19.4	12.9

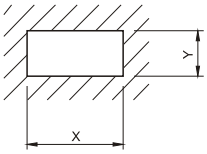

JRC 2101H

1. Rating: AC125V 12A, AC250 8A
2. Contact Resistance: 100mΩ Max.
3. Dielectric Strength: AC 2000V for 1Minute(TM'L-TM'L)
4. Life Expectancy (6~10 Cycles/Minute)
   4-1 Electrical: 10,000 Cycles
   4-2 Mechanical: 25,000 Cycles
5. Operating Force: 800±300gf
6. Safety Standard Approval: UL, CUL, VDE

JRC 2101

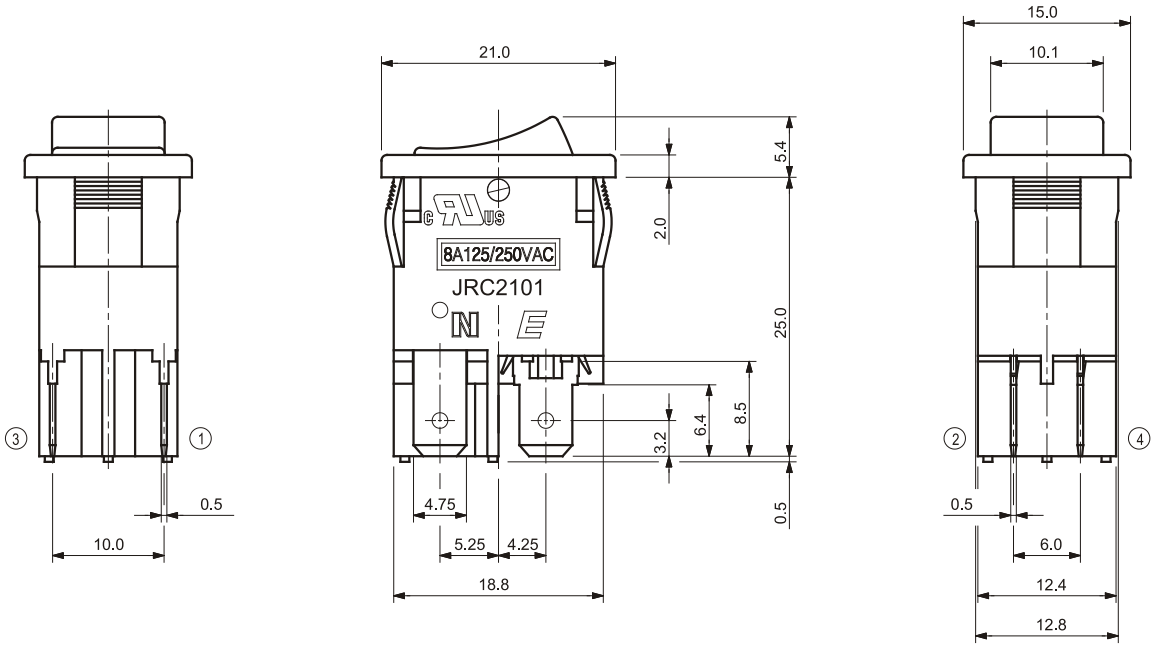

Detail of Terminal

JRC 2101

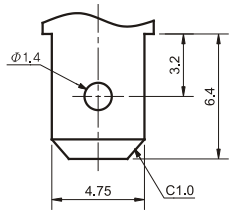

Circuit Diagram

DPST

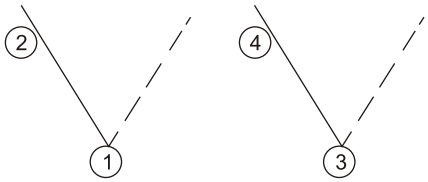

Mounting Hole Dimensions

BOARD	X	Y
0.75~1.25	19.2	12.9
1.25~2.00	19.4	12.9

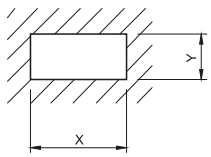

POWER SWITCHES

Model No. Explanation

JRD 11 01 H W B B - 01

- ⑨Model Modifying No.
  (Code : 01~99)
- ⑧Case Color
  (Code : B)
- ⑦KNOB COLOR
  (Code : B)
- ⑥PRINT COLOR
  (Code : W, B, R)
- ⑤MARKING VARIETY
  (Code : A~E, G~H, J~N, P, S~U)
- ④Model Series NO.
- ③Case & Terminal Type
  (Code : 1, 2)
- ②Circuit
  (Code : 1)
- ①Rocker Switch Type

① CIRCUIT CODE NO.

CODE	CIRCUIT
1	SPST

② CASE & TERMINAL TYPE CODE NO.

CODE	TERMINAL TYPE	REMARK
1	Fasten Type	
2	Lead Wiring Type	

③ KNOB TYPE CODE NO.

CODE	KNOB TYPE	REMARK
	NORMAL Type	
-01	EMBOSS MARK Type	

④ COLOR CODE NO.

CODE	CIRCUIT
W	WHITE
B	BLACK
R	RED

⑤ MARKING VARIETY

(O: ROCKER SWITCH NAME POSITION)

MARKING	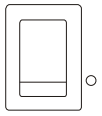	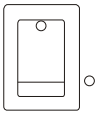	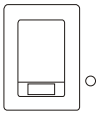	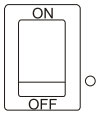	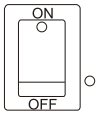	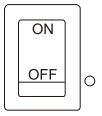	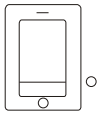	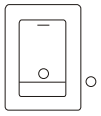	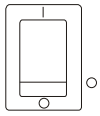
MODEL	JRD 1101	JRD 1101A	JRD 1101B	JRD 1101C	JRD 1101D	JRD 1101E	JRD 1101G	JRD 1101H	JRD 1101J
MARKING	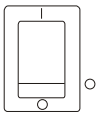	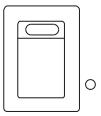	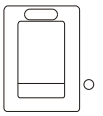		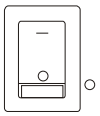	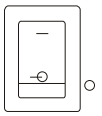	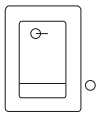	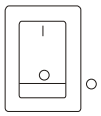	
MODEL	JRD 1101K	JRD 1101L	JRD 1101M	JRD 1101N	JRD 1101P	JRD 1101S	JRD 1101T	JRD 1101U	

JRD 1101-01

1. Rating
   1-1 Europe: 5A/80A 250V~, 12A 125/250V~
   1-2 America TV-5, 12A 125/250V~
2. Pollution Degree 2
3. Rated Impulse Withstanding Voltage: 2.5KV
4. Operating Force: 400±200gf
5. Circuit: SPST
6. General Tolerance: ±0.3
7. Manufacturing Specification Would Be in Accordance With JK-0105
8. Safety Standard Approval: UL, CUL, VDE, ENEC, EK

JRD 1101HWBB-01

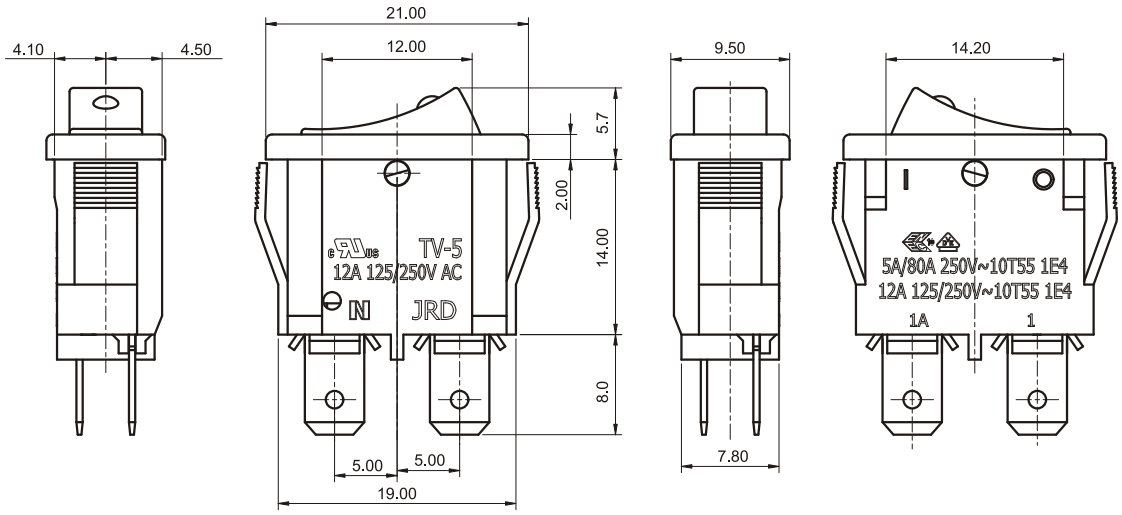

Detail of Terminal

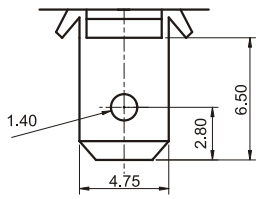

Circuit Diagram

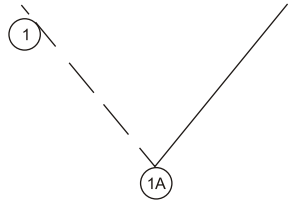

Mounting Hole Dimensions

BOARD(Thickness)	X	Y
0.75~1.25	19.2	8.1
1.25~2.00	19.4	8.1

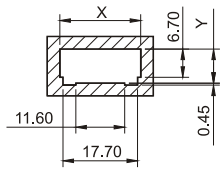

POWER SWITCHES

JRD 1101-01

Harness Assembly

1. Rating
   1-1 Europe: 5A/80A 250V~, 12A 125/250V~
   1-2 America TV-5, 12A 125/250V~
2. Pollution Degree 2
3. Rated Impulse Withstand Voltage: 2.5KV
4. Operating Force: 400±200gf
5. Circuit: SPST
6. General Tolerance: ±0.3
7. Manufacturing Specification Would Be in Accordance With JK-0105

Part Name	"L"(mm)
JRD1101-01W02MB16	160
JRD1101-01W02MB20	200
JRD1101-01W02MB25	250
JRD1101-01W02MB40	400
JRD1101-01W02MB45	450

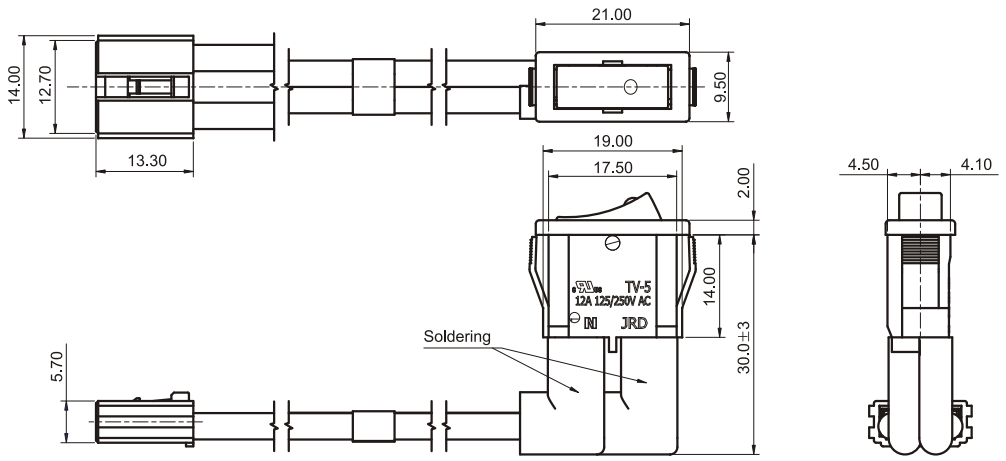

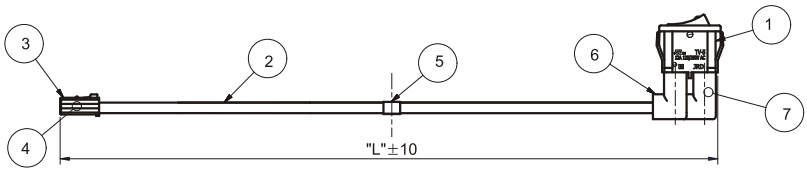

Part No.	Part Name
①	JRD 1101-01
②	CABLE
③	HOUSING
④	HOUSING TERMINAL
⑤	VINYL TAPE
⑥	SLEEVE
⑦	FASTEN TERMINAL

Circuit Diagram

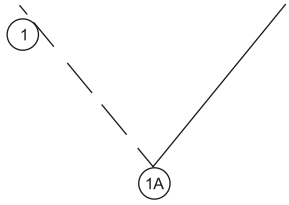

Mounting Hole Dimensions

BOARD(Thickness)	X	Y
0.75~1.25	19.2	8.1
1.25~2.00	19.4	8.1

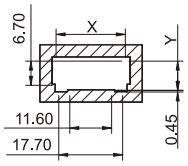

JRD 1201-01

JRD 1201 A W B B-01

④Case Color

③KNOB COLOR

②PRINT COLOR

①MARKING VARIETY

MARKING VARIETY
(O: ROCKER SWITCH NAME POSITION)

MARKING	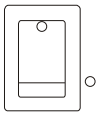	
CODE NO.	110031101089	
MODEL	JRD 1201-01	

CODE	COLOR	REMARK
W	WHITE	
B	BLACK	
R	RED	

1. Rating
   1-1 Europe: 5A/80A 250V~, 12A 125/250V~
   1-2 America TV-5, 12A 125/250V~
2. Pollution Degree 2
3. Rated Impulse Withstand Voltage: 2.5KV
4. Operating Force: 400±200gf
5. Circuit: SPST
6. General Tolerance: ±0.3
7. Manufacturing Specification Would Be in Accordance With JK-0105
8. Safety Standard Approval: UL, CUL, VDE, ENEC, EK

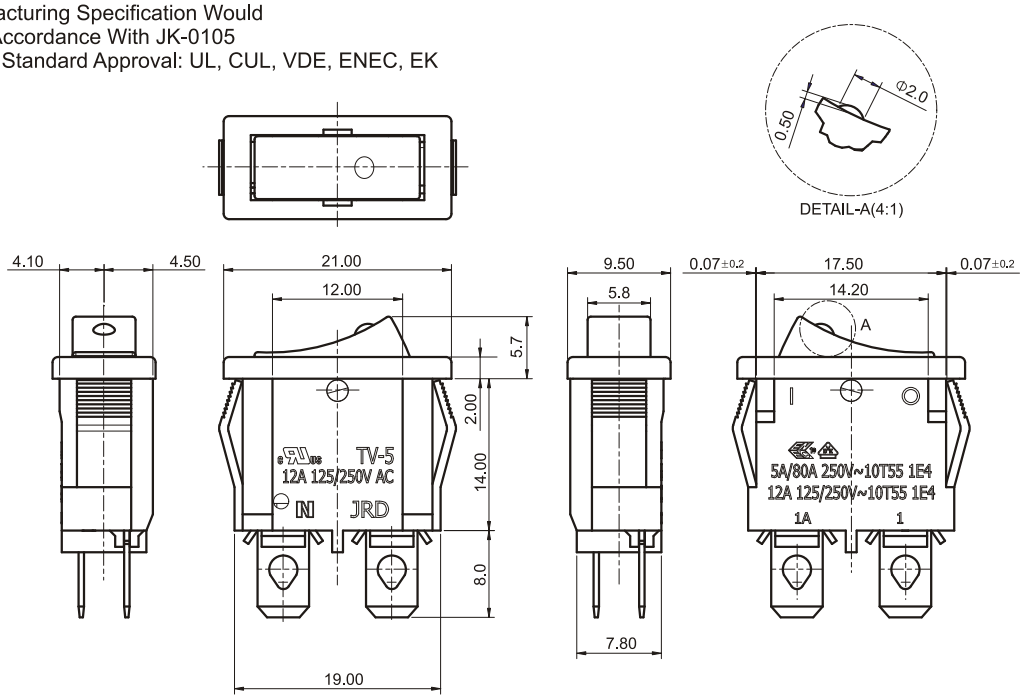

Detail of Terminal

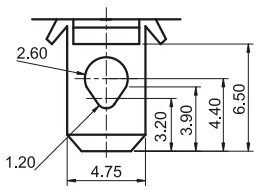

Circuit Diagram

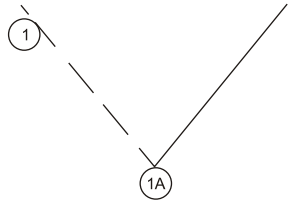

Mounting Hole Dimensions

BOARD(Thickness)	X	Y
0.75~1.25	19.2	8.1
1.25~2.00	19.4	8.1

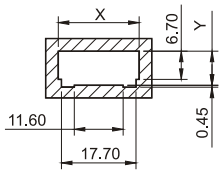

JRD 1201-01

Harness Assembly

1. Rating
   1-1 Europe: 5A/80A 250V~, 12A 125/250V~
   1-2 America TV-5, 12A 125/250V~
2. Pollution Degree 2
3. Rated Impulse Withstand Voltage: 2.5KV
4. Operating Force: 400±200gf
5. Circuit: SPST
6. General Tolerance: ±0.3
7. Manufacturing Specification Would Be in Accordance With JK-0105W

Part Name	"L"(mm)
JRD1201-01W02MB16	160
JRD1201-01W02MB	190
JRD1201-01W02MB40	400

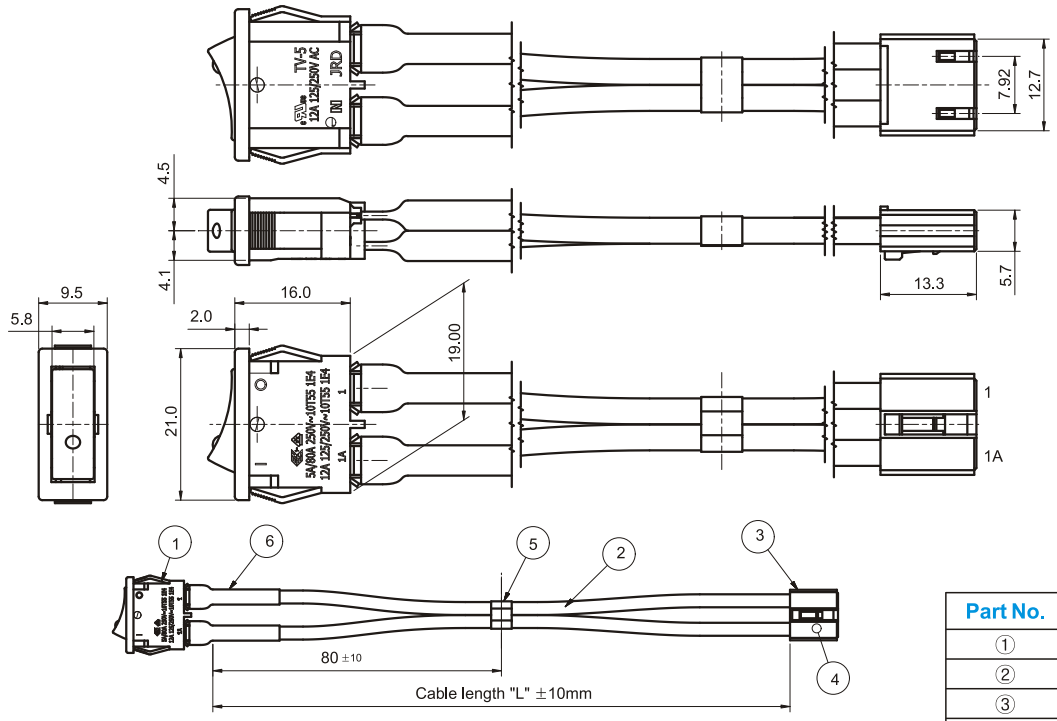

Part No.	Part Name
①	JRD 1201-01
②	CABLE
③	HOUSING
④	HOUSING TERMINAL
⑤	VINYL TAPE
⑥	TUBE

Circuit Diagram

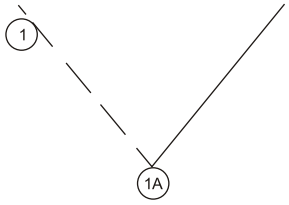

Mounting Hole Dimensions

BOARD(Thickness)	X	Y
0.75~1.25	19.2	8.1
1.25~2.00	19.4	8.1

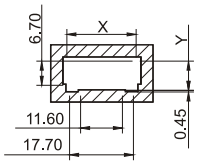

Model No. Explanation(Push Power Switches)

JPP2295 A A S 1 1 - 0 1

⑦ MODIFY MODEL NO.
⑥ TERMINAL TYPE
⑤ MOUNTING METHOD
④ OPERATING MODE
③ CIRCUIT
② TRAVEL
① MODEL NAME

① MODEL NAME: JPP1197, JPP2197, JPP2295, JPP2295M

② TRAVEL

CODE	FULL (mm)	LOCK (mm)
A	5.5	4.0
B	4.0	2.5
C	3.5	2.5
D	4.5	3.5
E	3.0	1.5
F	2.5	1.5
G	4.5	3.0

③ CIRCUIT

CODE	CIRCUIT
A	SPST
B	SPDT
C	DPST
D	DPDT

④ OPERATING MODE

CODE	MODE
S	SELF LOCK
N	NON LOCK

⑤ MOUNTING METHOD

CODE	METHOD	PITCH
1	TAP TYPE	
2	TAP TYPE	18mm
3	TAP TYPE	20mm
4	HOLE TYPE	
5	HOLE TYPE	18mm
6	HOLE TYPE	20mm
7	P.C.B TYPE	
8	FRONT PLATE(NONE)	

⑥ TERMINAL TYPE(Up, Down: Direction of Terminal)

CODE	TYPE			
	P.C.B		LEAD	
	UP	DOWN	UP	DOWN
1		O	O	
2		O		
3			O	
4				O

⑦ MODIFY MODEL NO.

POWER SWITCHES

JPP 1197CAS34, JPP 1197ACAS32

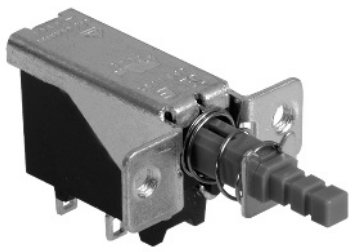

JPP 1197CAS34

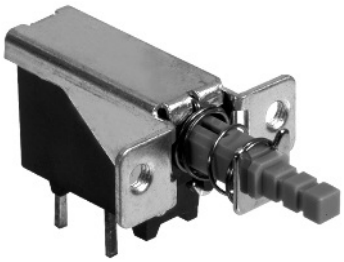

JPP 1197ACAS32

1. Rating: AC250V 5A/80A, TV-5
2. Contact Resistance: 100mΩ AT DC 5V 1A
3. Dielectric Strength: AC 1,000V for 1Minute (TM'L-TM'L)
4. Operating Force: 400±100gf
5. Circuit: SPST
6. Safety Standard Approval: UL, CUL, VDE

JPP 1197CAS34

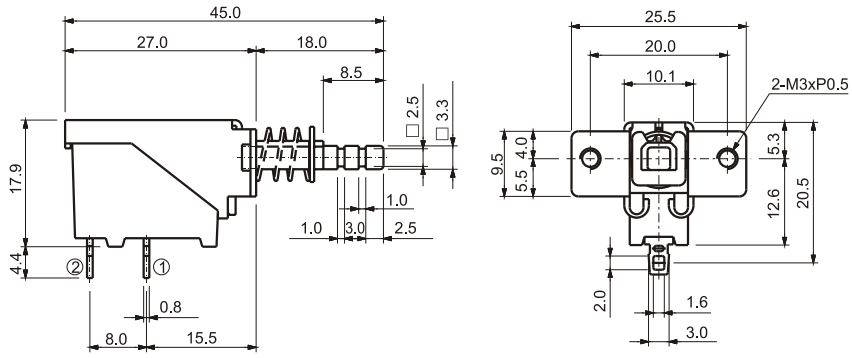

Circuit Diagram

SPST

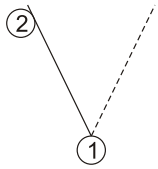

P.C.B Mounting Hole Dimensions

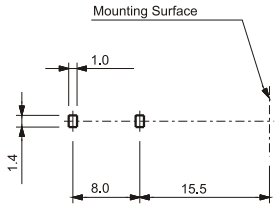

Lead Wiring Type

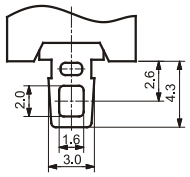

P.C.B "A" TYPE

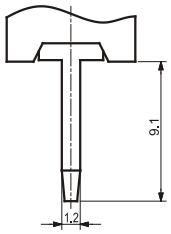

P.C.B "B" TYPE

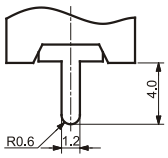

MODEL VARIETY

ITEM		MODEL NAME					
		JPP1197CAS34	JPP1197CAS64	JPP1197ACAS32	JPP1197ACAS62	JPP1197BCAS32	JPP1197BCAS62
Lead Wiring Type		O	O				
P.C.B "A" TYPE				O	O		
P.C.B "B" TYPE						O	O
Front Mounting Type	M3.0 X P0.5 TAP	O		O		O	
	Φ3.2 Holes		O		O		O

JPP 1197CAS72, JPP 1197BCAS72

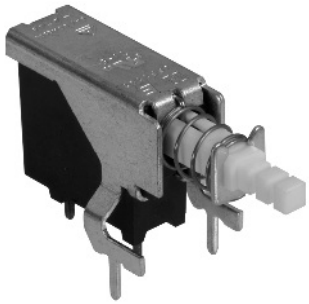

JPP 1197CAS72

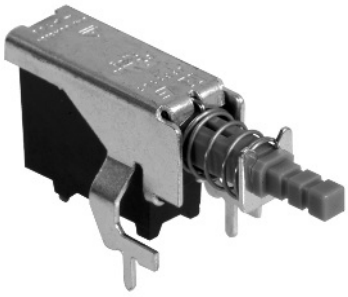

JPP 1197BCAS72

1. Rating: AC250V 5A/ 80A, TV-5
2. Contact Resistance: 100mΩ Max.
3. Dielectric Strength: AC 1000V for 1Minute (TM'L-TM'L)
4. Operating Force: 350±100gf
5. Circuit: SPST
6. Safety Standard Approval: UL, CUL, VDE

JPP 1197CAS72

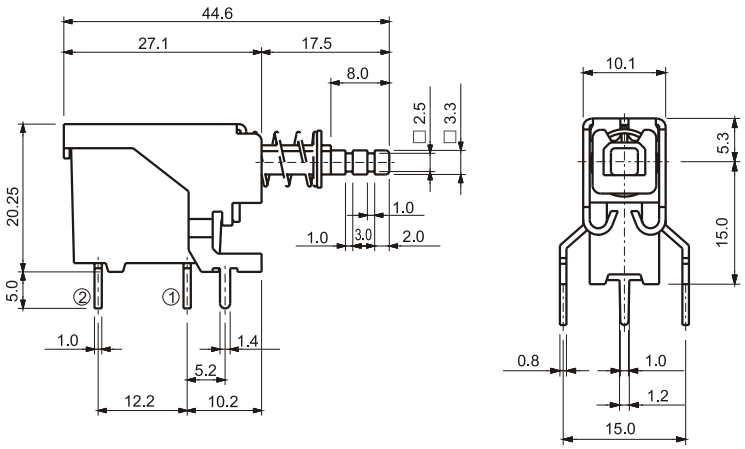

Circuit Diagram
SPST

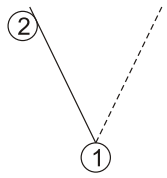

P.C.B Mounting Hole Dimensions

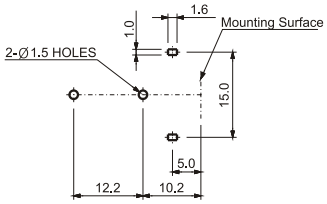

P.C.B HOLE DIMENSION

JPP 1197BCAS72

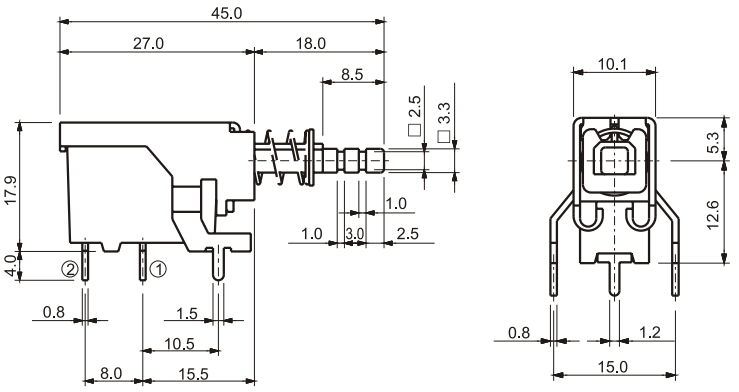

Circuit Diagram
SPST

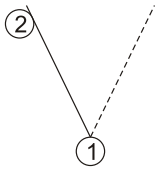

P.C.B Mounting Hole Dimensions

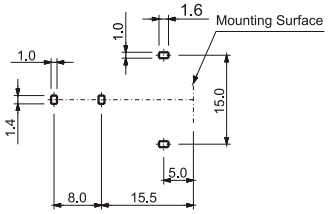

P.C.B HOLE DIMENSION

POWER SWITCHES

JPP 2197B, JPP 2197ECS

JPP 2197B

JPP 2197ECS

1. Rating: AC250V 5A/ 80A, TV-5
2. Contact Resistance: 50mΩ Max. AT DC 5V 1A
3. Dielectric Strength: AC 1,000V for 1Minute(TM'L-TM'L)
4. Life Expectancy (6-10 Cycles/Minute)
   4-1. Electrical: 25,000 Cycles
5. Operating Force: 400±200gf
6. Circuit: DPST
7. Safety Standard Approval: UL, CUL, VDE

JPP 2197B

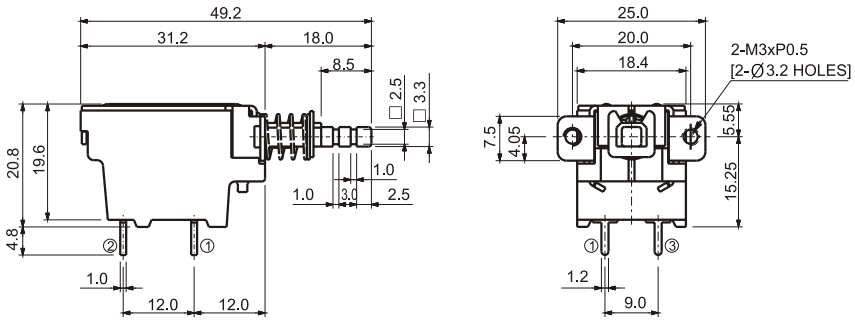

Circuit Diagram

DPST

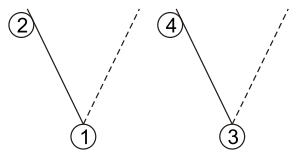

JPP 2197ECS

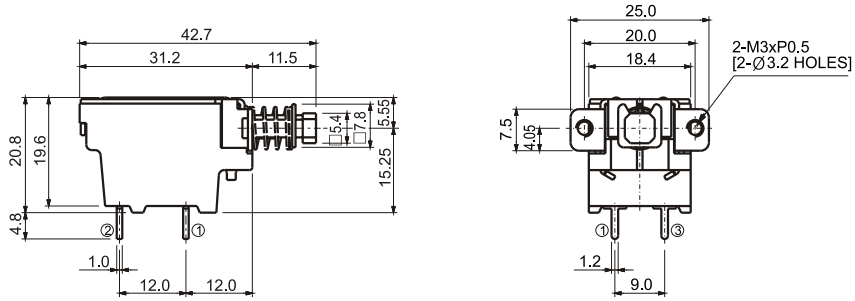

P.C.B Mounting Hole Dimensions

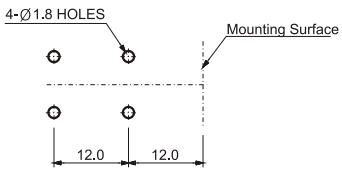

ITEM		MODEL NAME			
		JPP2197BCS62	JPP2197BCS32	JPP2197ECS62	JPP2197ECS32
Operating Force	400±200gf	O	O		
Travel	Full:4.0mm, Lock:2.5mm	O	O		
	Full:3.0mm, Lock:1.5mm			O	O
Front Mounting Type	M3.0 X p0.5 TAP		O		O
	Φ3.2 Holes	O		O	

JPP 2295MPADS31 | JPP2295MPACS31

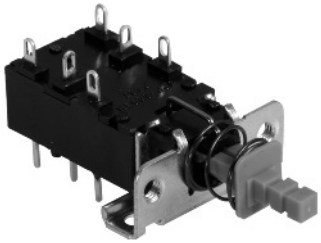

JPP 2295MPADS31

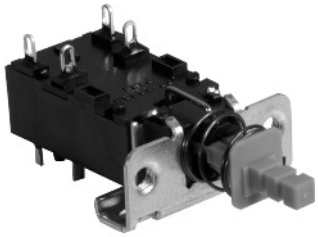

JPP2295MPACS31

JPP2295MPACS33 | JPP 2295MPACS72

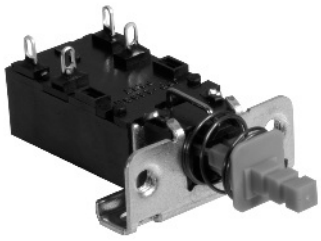

JPP2295MPACS33

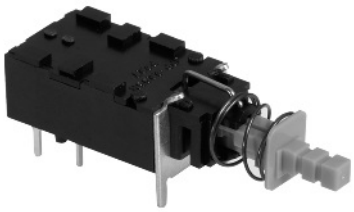

JPP 2295MPACS72

1. Rating: AC125V 7A, AC 250V 4A
2. Contact Resistance: 100mΩ Max.
   At DC 5V 1A
3. Dielectric Strength: AC 1,000V for
   1Minute(TM'L-TM'L)
4. Life Expectancy (6-10 Cycles/Minute)
   4-1. Electrical: 6,000 Cycles(R-L Load)
5. Operating Force: 550±150gf
6. Operation Mode: Self Lock, Non Lock
7. Travel: Full: 5.5mm, Lock: 4.0mm
   Full: 4.0mm, Lock: 2.5mm
8. Circuit: DPDT, DPST
9. Safety Standard Approval:
   UL, CUL, VDE

Circuit Diagram
DPDT

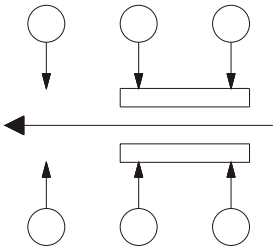

Circuit Diagram
DPST

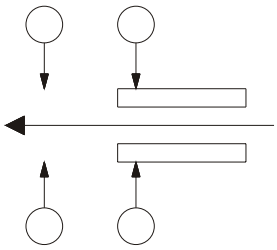

ITEM		MODEL NO.									
		2295MADS31	2295MADN31	2295MADS81	2295MADN81	2295MPACS31	2295MPADS31	2295MPADN31	2295MPACS33	2295MPACS72	2295MPADS81
FRAME ⓐ		O	O			O	O	O	O		
FRAME ⓑ											
FRAME ⓒ										O	
LOCK		O		O		O	O		O	O	O
NON LOCK			O		O			O			
TERMINAL W		O	O	O	O	O	O	O	O		O
TERMINAL P		O	O	O	O	O	O	O		O	O
POLE						O	O	O	O	O	O
CIRCUIT	DPDT	O	O	O	O		O	O			O
	DPST					O			O	O	

POWER SWITCHES

JPP 2295MPADS31

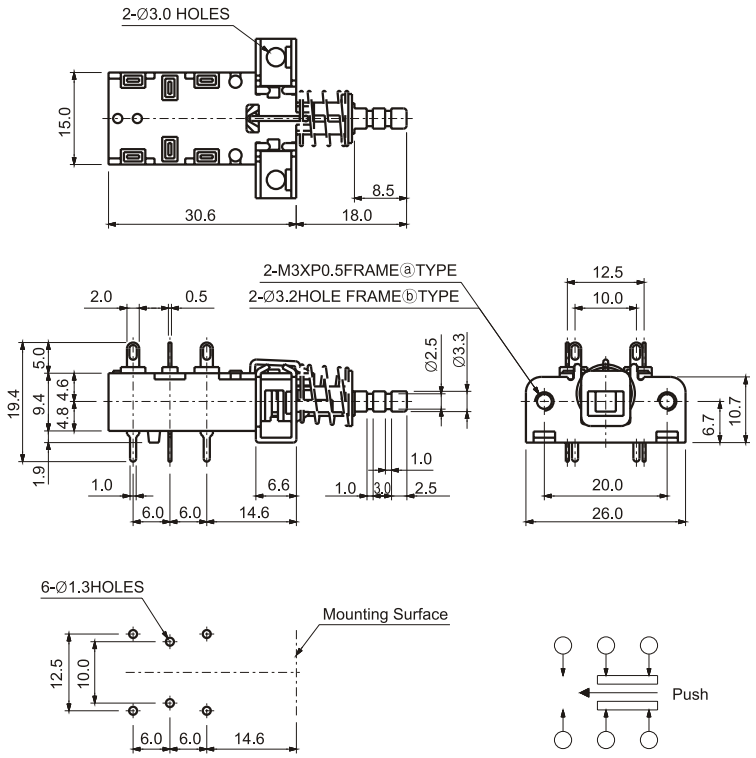

P.C.B HOLE DIMENSION

CIRCUIT DIAGRAM

JPP 2295MPACS72

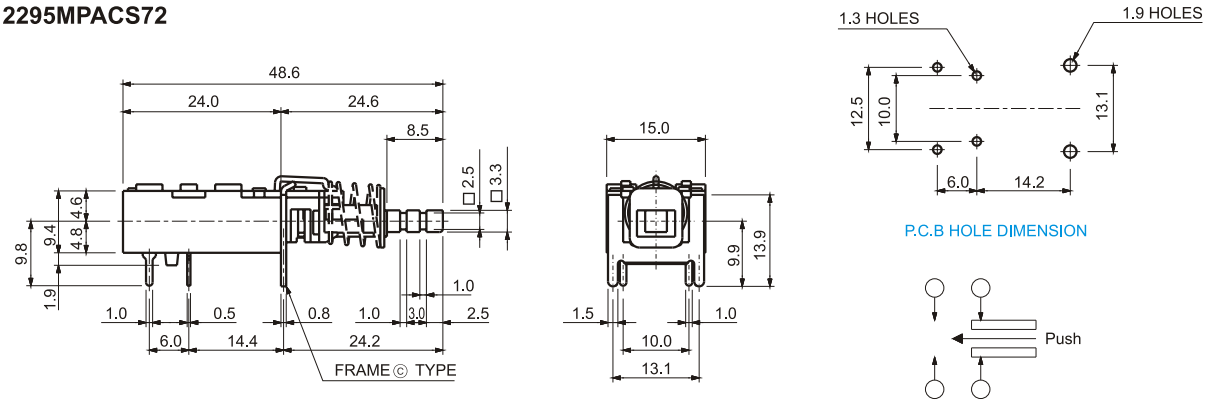

P.C.B HOLE DIMENSION

CIRCUIT DIAGRAM

JPP2295MPACS31

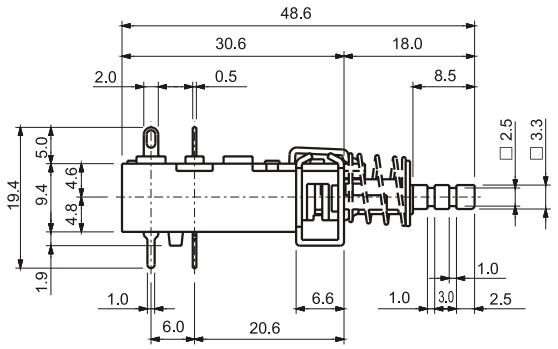

JPP2295MPACS33

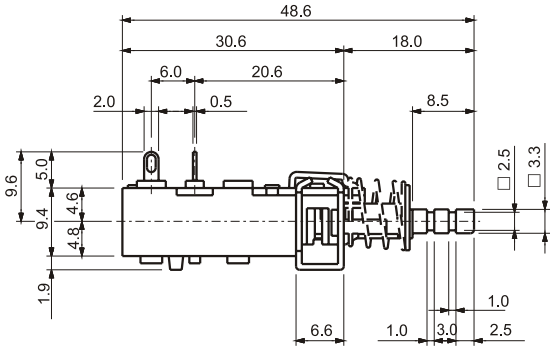

Model No. Explanation(Voltage Switches)

JVS 12 20 N P A W B - 0 1

- ⑨ MODIFY MODEL No.
- ⑧ KNOB COLOR
- ⑦ PRINT COLOR
- ⑥ MARKING VARIETY
- ⑤ TERMINAL TYPE
- ④ CASE TYPE
- ③ DESIGN No.
- ② CIRCUIT
- ① SELECTOR SWITCH TYPE

① SELECTOR SWITCH TYPE

② CIRCUIT

CODE	CIRCUIT
11	SPST
12	SPDT
21	DPST
22	DPDT

③ DESIGN No.: 20, 21, 22, 23, ……

④ CASE TYPE

CODE	CASE TYPE
H	HOLE TYPE
D	DENT NUT TYPE
N	NUT TYPE
W	NON-HOLE TYPE

⑤ TERMINAL TYPE

CODE	MOUNTING METHOD
L	LEAD WIRING TYPE
P	P.C.B TYPE

6-1 MARKING VARIETY(JVS 1220, 1221 SERIES)

CODE	MARKING	CODE	MARKING	CODE	MARKING
	110V / 220V	E	220V / 110V	K	
A	110V / 220V	F	230 / 120	L	
B	220V/110V	G		M	
C	/	H		N	115V/230V
D	220V ~ 240V / 110V ~ 127V	J	110V/220V	O	

6-2 MARKING VARIETY(JVS 2221 SERIES)

CODE	MARKING	CODE	MARKING
A	/	D	230 / 120
B	110V / 220V	E	115 / 230
C	230 / 115	F	220 / 110

⑦ PRINT COLOR

CODE	COLOR
W	WHITE
B	BLACK
R	RED
O	BROWN

⑧ KNOB COLOR

⑨ MODIFY MODEL No.

POWER SWITCHES

JVS 1220

1. Rating: AC250V 3A, AC 125V 5A
2. Contact Resistance: 100mΩ Max.
3. Dielectric Strength: AC 1000V for 1Minute(TM'L-TM'L)
4. Life Expectancy (6-10 Cycles/Minute)
   4-1. Electrical: 500 Cycles(R-L LOAD)
5. Operating Force: JVS 1220 400±150gf
   JVS 2220 600±150gf
6. Timing: Non shorting
7. Circuit: SPDT, DPDT

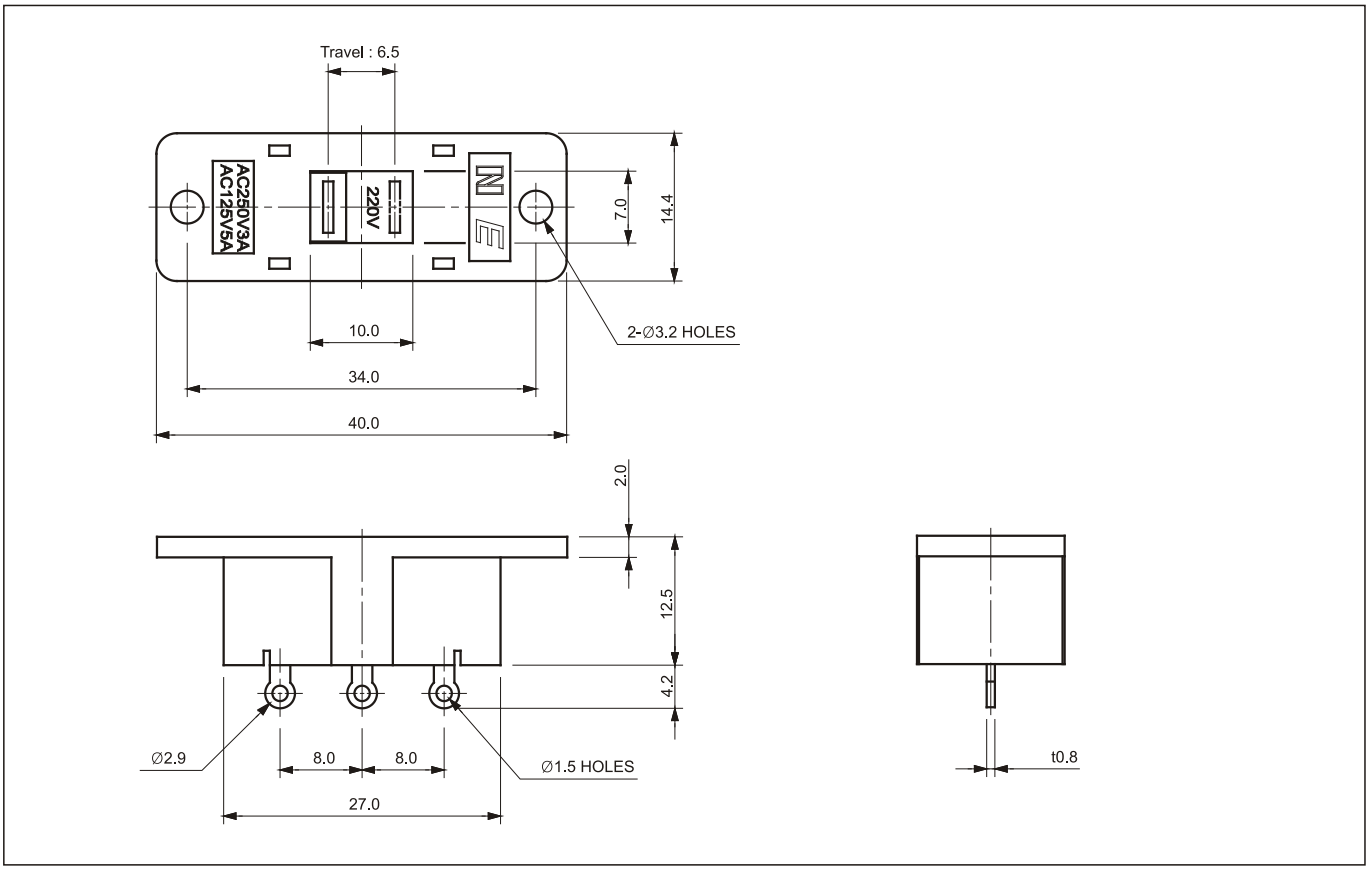

TERMINAL Arrangement(Bottom View)

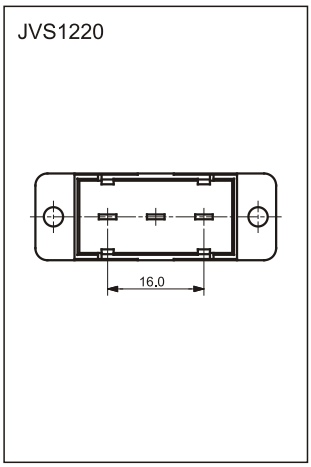

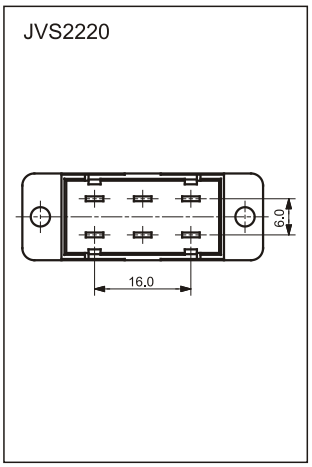

Detail of Terminal

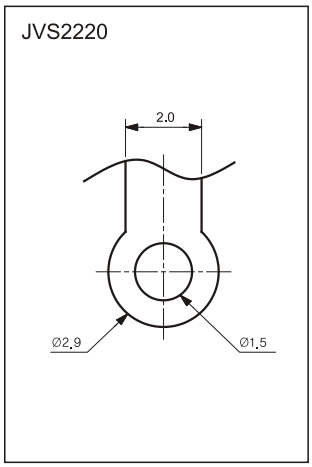

Circuit Diagram

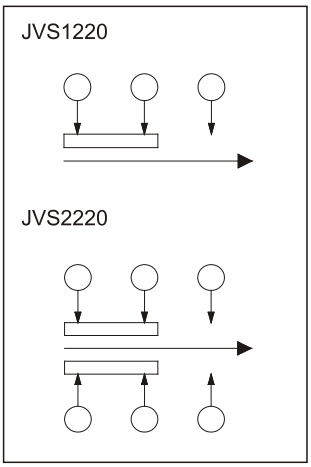

JVS 1221X, JVS 1222

JVS 1221X

JVS 1222

1. Rating: AC 250V 3A, AC125V 5A
2. Contact Resistance: 100mΩ Max.
   At DC 5V 1A
3. Dielectric Strength: AC 2,000V for 1Minute(TM'L-TM'L)
4. Life Expectancy (6~10Cycles/Minute)
   4-1 Electrical: 1,000 Cycles(R-L Load)
5. Operating Force: 600±200gf
6. Timing: Non shorting
7. Circuit: SPDT

JVS1222

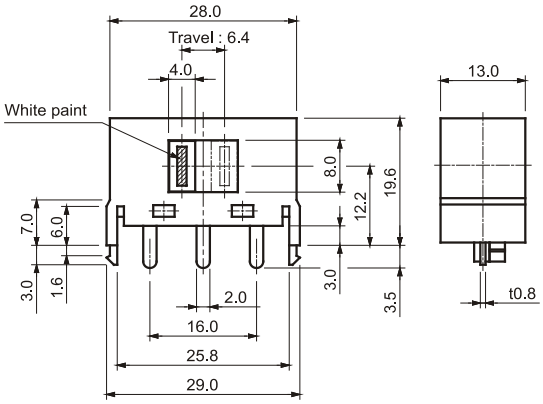

JVS1221X

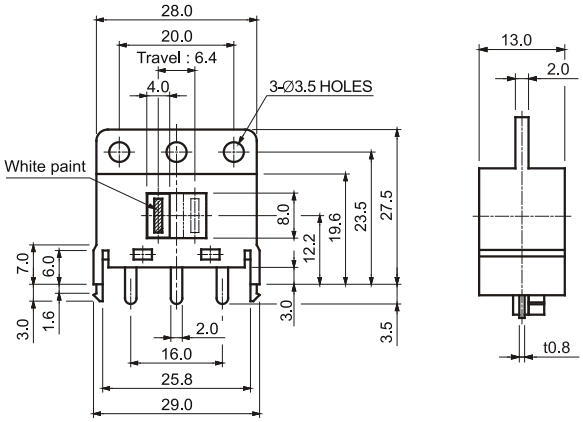

Circuit Diagram

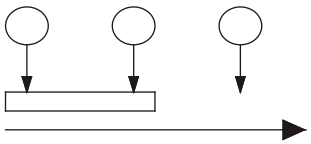

P.C.B Mounting Hole Dimensions

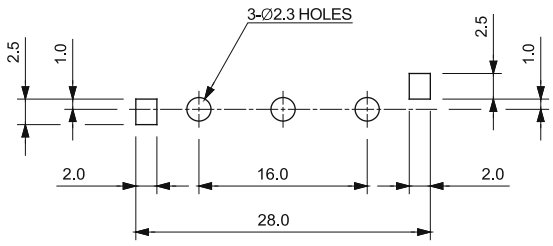

POWER SWITCHES

JVS 2221, JVS 2221N

JVS 2221

JVS 2221N

1. Rating: AC 125/250V 12A
2. Contact Resistance: 100mΩ Max.
   At DC 5V 1A
3. Dielectric Strength: AC 2,000V for 1Minute(TM'L-TM'L)
4. Life Expectancy (6~10Cycles/Minute)
   4-1 Electrical: 1,000 Cycles(R-L Load)
5. Operating Force: 800±200gf

JVS2221

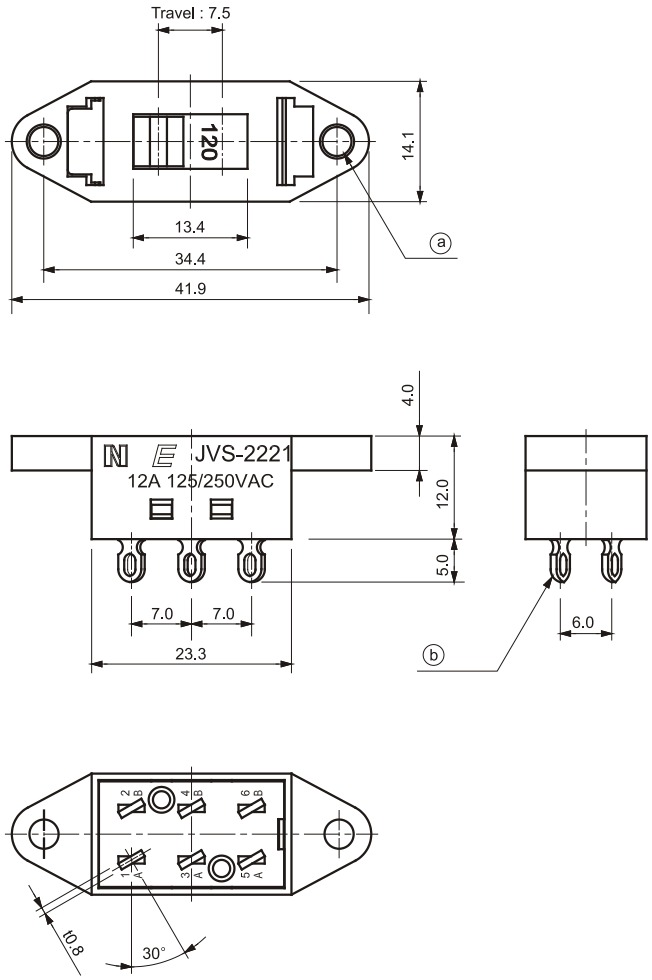

Detail of ⓐ

JVS222H

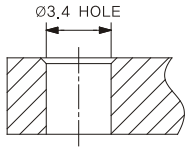

JVS221N

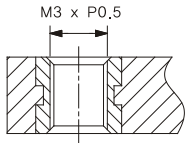

Screw Nut Insert Molding

JVS221D

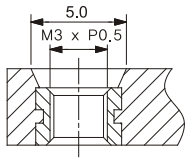

Screw Nut Insert Molding

Detail of ⓑ

JVS2220

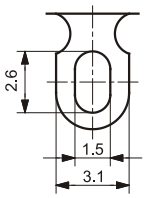

Circuit Diagram

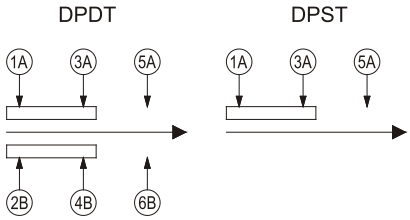

SWITCH
KOREA

DETECTOR SWITCHES

CONTENTS

SPECIFICATIONS · · · · · 80
DETECTOR SWITCHES · · · · · 81
SENSOR SWITCHES · · · · · 86

Common Specifications

1. Rating : As per individual specifications

2. Electrical Performance

Item	Test Condition	Performance
Contact Resistance	DC 5V 1A	As per Individual Specifications
Insulation Resistance	DC 100V for 1 minute	100MΩ Min.
Withstanding Voltage	AC 100V for 1 minute	Not Breaking Insulation

3. Mechanical Performance

Item	Test Condition	Performance
Operating Force		As per Individual Specifications
Terminal Strength	300gf for 1minute	No terminal Rejection and Insulation Material breakage
Solder Ability		250℃±5/3±0.5sec.

4. Endurance

Item	Test Condition	Performance
Life Test	10,000 Cycles Without load 10,000 Cycles With load (DC 30V 0.1A)	Contact Resistance:2Ω Max. Operating Force: ±10% Initial Value Insulation Resistance: 1MΩ Min. Withstand Voltage: AC 100V for 1minute
Cold Proof	-30±2℃ for 96 hours After test, kept in normal condition for 1 hour to be measured within 1 hour	Contact Resistance:1Ω Max. Operating Force: ±10% Initial Value Insulation Resistance: 1MΩ Min. Withstand Voltage: AC 100V for 1minute
Dry Heat Proof	85±2℃ for 96 hours After test, kept in normal condition for 1 hour to be measured within 1 hour	
Moisture Resistance	60±2℃, 90~95% RH for 96 hours After test, kept in normal condition for 1 hour to be measured within 1 hour	

JDS 1105-4X

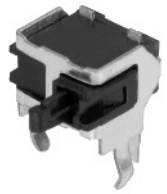

1. Rating: DC 30V 0.1A
2. Circuit: 1C-1P
3. Contact Resistance: 1Ω Max.
4. Operating Force: 36gf Max.
5. Life Cycles: 50,000 Cycles Min.

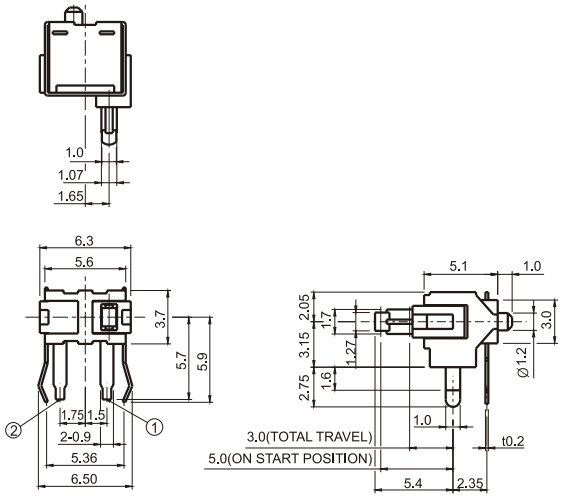

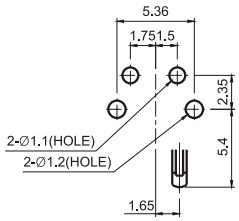

P.C.B HOLE DIMENSION

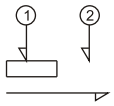

CIRCUIT DIAGRAM

JDS 1105-6XD

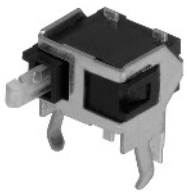

1. Rating: DC 30V 0.1A
2. Circuit: 1C-1P
3. Contact Resistance: 1Ω Max.
4. Operating Force: 36gf Max.
5. Life Cycles: 50,000 Cycles Min.

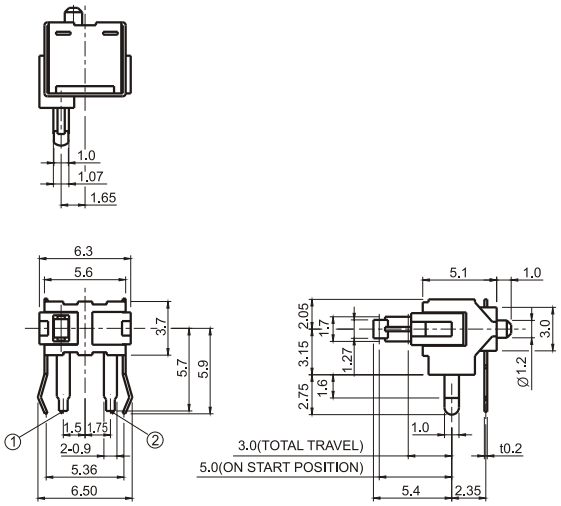

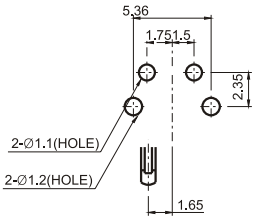

P.C.B HOLE DIMENSION

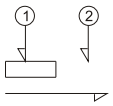

CIRCUIT DIAGRAM

JDS 1105A

1.Rating: DC 30V 0.1A
2. Circuit: 1C-1P
3. Contact Resistance: 1Ω Max.
4. Operating Force: 36gf Max.
5. Life Cycles: 50,000 Cycles Min.

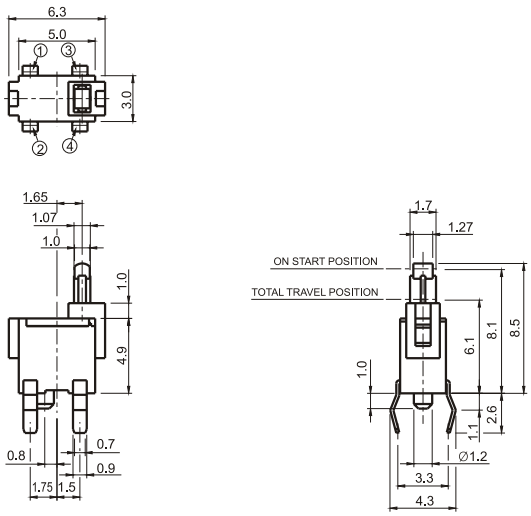

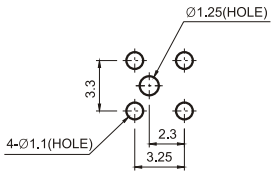

P.C.B HOLE DIMENSION

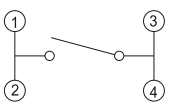

CIRCUIT DIAGRAM

DETECTOR SWITCHES

JDS 1108

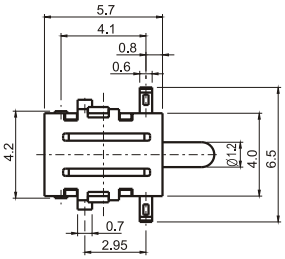

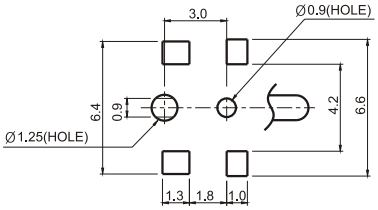

P.C.B LAND DIMENSION

1. Rating: DC 12V, 100mA (Resistive Load)
2. Circuit: 1C-1P
3. Contact Resistance: 80mΩ Max.
4. Operating Force: 50gf Max.
5. Life Cycles: 50,000 Cycles Min.

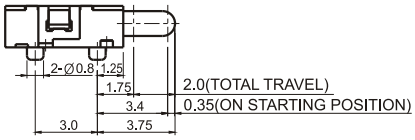

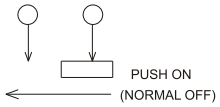

CIRCUIT DIAGRAM

JDS 1108RA

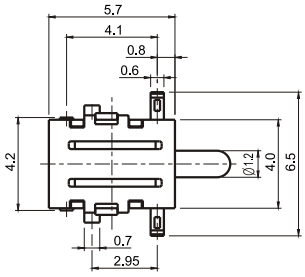

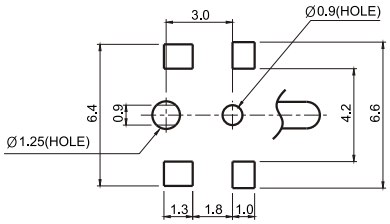

P.C.B LAND DIMENSION

1.Rating: DC 12V, 100mA (Resistive Load)
2. Circuit: 1C-1P
3. Contact Resistance: 80mΩ Max.
4. Operating Force: 50gf Max.
5. Life Cycles: 50,000 Cycles Min.

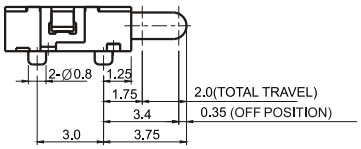

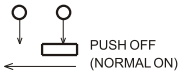

CIRCUIT DIAGRAM

JDS 1108P

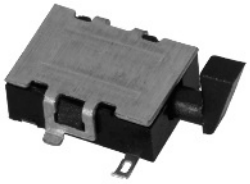

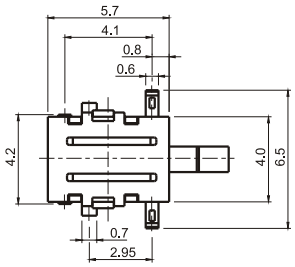

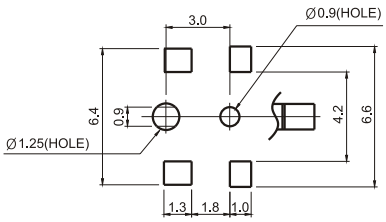

P.C.B LAND DIMENSION

1.Rating: DC 12V, 100mA (Resistive Load)
2. Circuit: 1C-1P
3. Contact Resistance: 80mΩ Max.
4. Operating Force: 50gf Max.
5. Life Cycles: 50,000 Cycles Min.

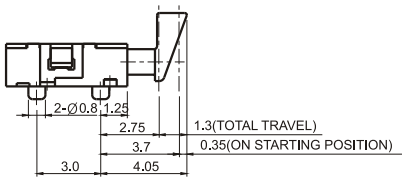

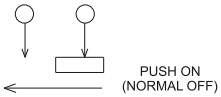

CIRCUIT DIAGRAM

JDS 1107L

1.Rating: DC 3V, 50 μA ~DC 5V, 10mA
2. Circuit: 1C-1P
3. Contact Resistance: 1Ω Max.
4. Operating Force: 30gf Max.
5. Life Cycles: 50,000 Cycles Min.

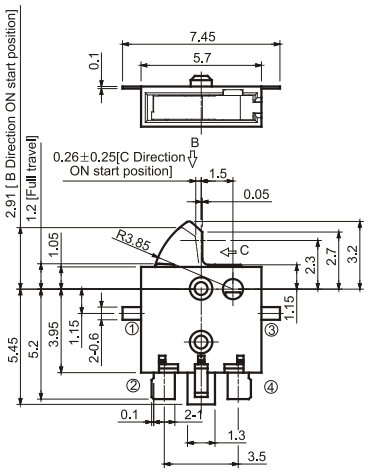

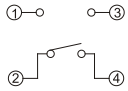

CIRCUIT DIAGRAM

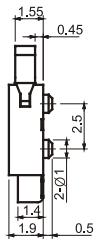

① ③ : DUMMY TERMINAL

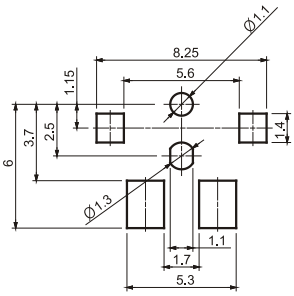

P.C.B LAND DIMENSION

JDS 1107LA

1.Rating: DC 3V, 50 μA ~DC 5V, 10mA
2. Contact Resistance: 1Ω Max.
3. Operating Force: 30gf Max.
4. Life Cycles: 50,000 Cycles
5. General Tolerance: ±0.3
6. Terminal ①, ③: Dummy Terminal

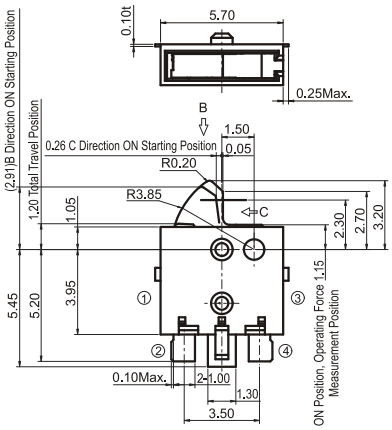

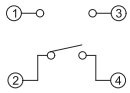

CIRCUIT DIAGRAM

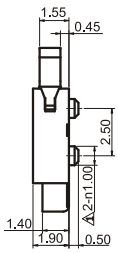

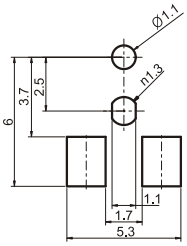

P.C.B LAND DIMENSION

JDS 1114

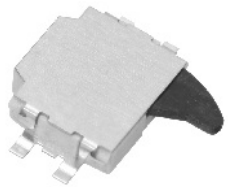

1. Rating: 0.1 to 10mA 5V DC
2. General Tolerance: ±0.2mm
3. Contact Resistance: 1Ω Max.
4. Operating Force: 30gf Max.
5. Life Cycles: 50,000 Cycles

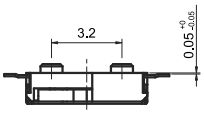

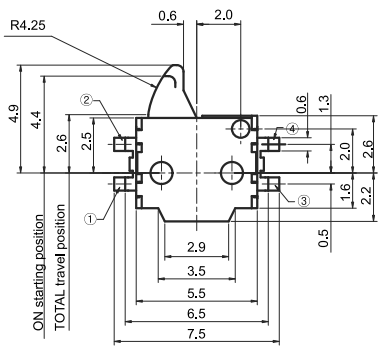

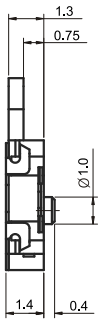

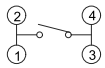

CIRCUIT DIAGRAM

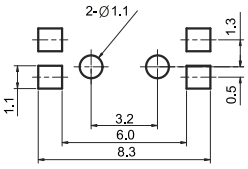

P.C.B LAND DIMENSION

DETECTOR SWITCHES

JDS 2107L

1. Rating: DC 3V 50μA~DC 5V 10mA
2. Contact Resistance: 500mΩ Max.
3. Operating Force: 30gf Max.
4. Life Cycles: 100,000 Cycles
5. General Tolerance: ±0.3mm

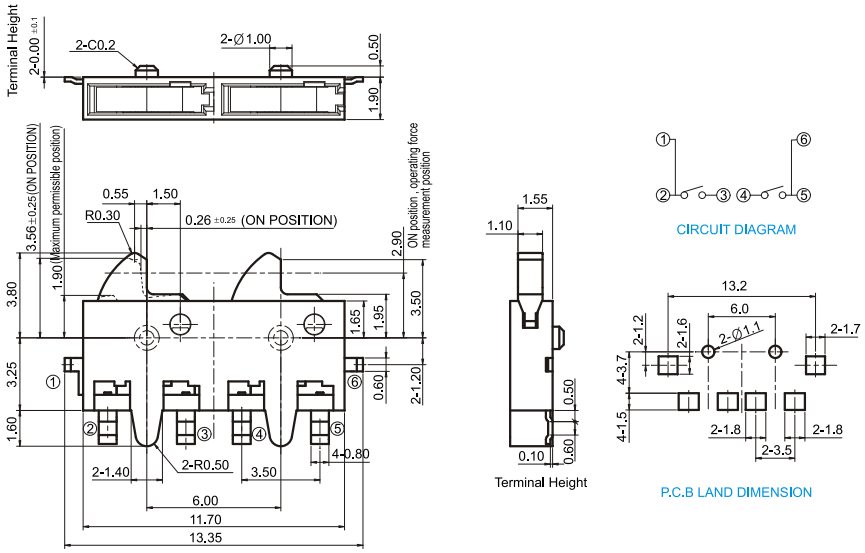

JDS 2107R

1. Rating: DC 3V 50μA~DC 5V 10mA
2. Contact Resistance: 1Ω Max.
3. Operating Force: 30gf Max.
4. Life Cycles: 100,000 Cycles
5. General Tolerance: ±0.3mm

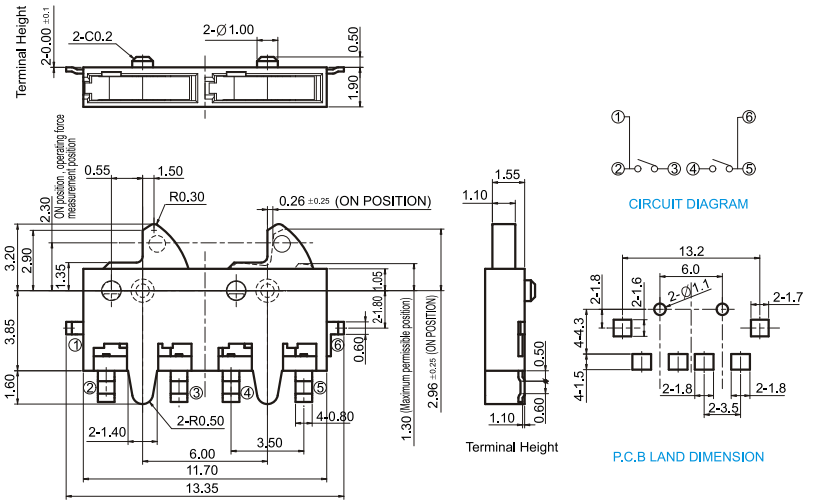

JDS 2160

1. Rating: DC 5V 1.0mA
2. Circuit: 2C-1P
3. Contact Resistance: 500mΩ Max.
4. Operating Force: 50gf Max.
5. Life Cycles: 100,000 Cycles

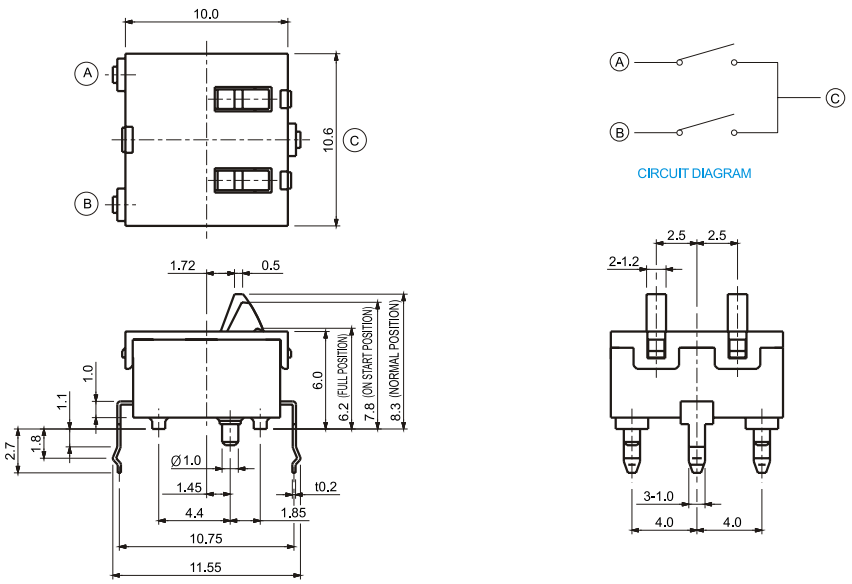

JDS 2200A

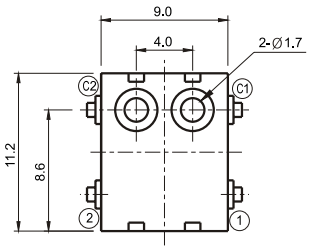

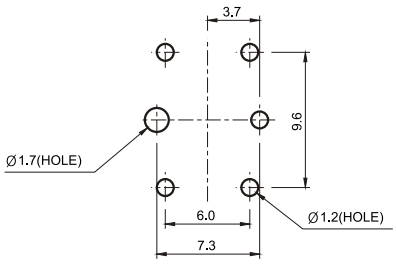

P.C.B HOLE DIMENSION

1. Rating: DC 5V 1.0mA
2. Circuit : 2C-1P
3. Contact Resistance: 500mΩ Max.
4. Operating Force: 30gf Max.
5. Life Cycles: 100,000 Cycles

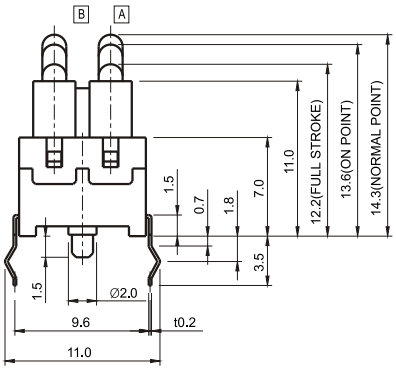

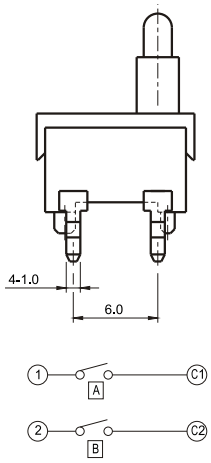

CIRCUIT DIAGRAM

JDS 2200C

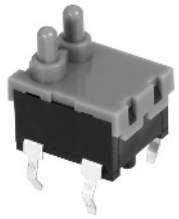

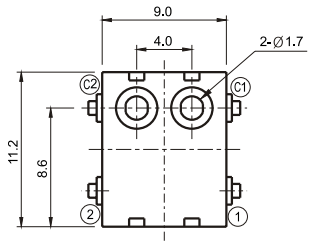

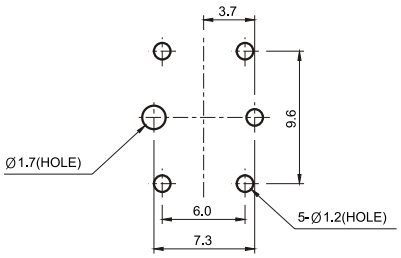

P.C.B HOLE DIMENSION

1. Rating: DC 5V 1.0mA
2. Circuit : 2C-1P
3. Contact Resistance: 500mΩ Max.
4. Operating Force: 30gf Max.
5. Life Cycles: 100,000 Cycles

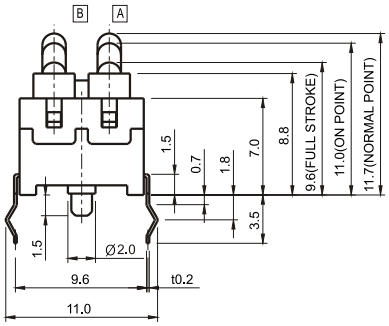

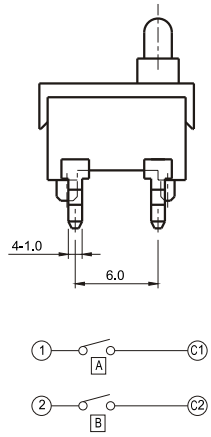

CIRCUIT DIAGRAM

SENSOR SWITCHES

JDS 4100

1. Rating: DC 5V 1mA
2. Circuit: 4C-1P
3. Detection Angle(Tilt Angle): 50˚ (Max)

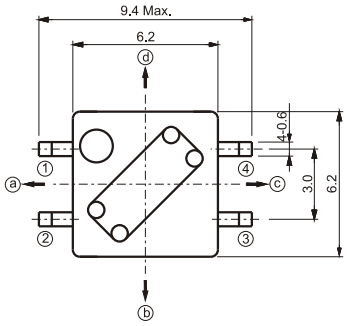

CIRCUIT DIRECTION

Tilt directions	Terminals pulse rise	Remarks
ⓐ	① — ②	
ⓑ	② — ③	
ⓒ	③ — ④	
ⓓ	① — ④	

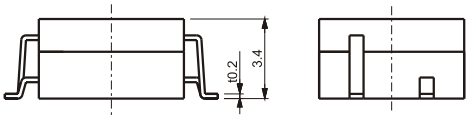

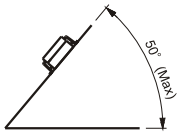

TILT ANGLE PULSE RISE

NVS 4602

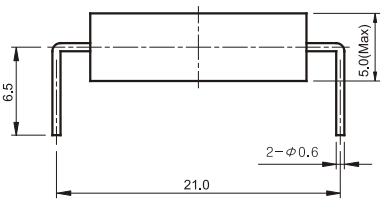

1. Rating: DC 12V 5mA
2. Differential Angle: Θ<10deg.--- Turning on(off) point

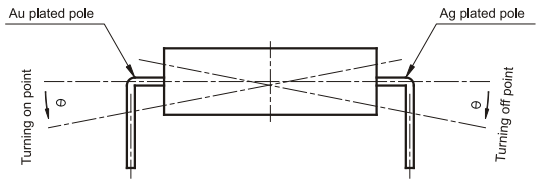

Operating Angle

SWITCH
KOREA

ENCODER SWITCHES

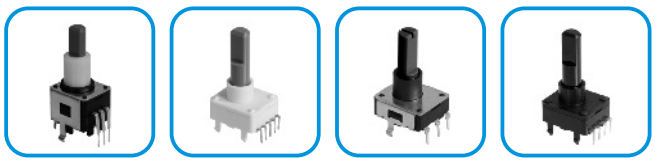

CONTENTS

SPECIFICATIONS · · · · · 88

Common Specifications

1. Rating : DC28V 10mA

2. Electrical Performance

Item	Test Condition	Performance
Contact Resistance	DC 5V 1A	500mΩ Max.
Insulation Resistance	DC 100V for 1 minute	10MΩ Min.
Withstanding Voltage	AC 100V for 1 minute	Shall be free from Dielectric Breakage

3. Mechanical Performance

Item	Test Condition	Performance
Total Rotational Angle		As per individual Specifications
Step Angle		
Rotational Torque		
Change over Timing(Mode)		
Stop Strength		3kgf·cm
Output Code		Gray Code.
Shaft Strength	A Static load of 300gf shall be applied in the horizontal direction of shaft for 15seconds and A static load of 500gf shall be applied in the vertical direction of shaft for 15 seconds.	Shall be free from pronounced bending and mechanical abnormalities
Shaft Push/Pull Strength	A Static load of 300gf shall be applied in the vertical direction of shaft for 10 seconds.	Shall be free from electrical, mechanical abnormalities
Movement of Shaft	Measure the movement of shaft during a static load of 300gf shall be applied in the horizontal direction of shaft.	Shall be free from electrical, mechanical abnormalities
Terminal Strength	A Static load of 200gf shall be applied in the tip of terminal 1minute.	Shall be free from terminal looseness and damage

4. Endurance

Item	Test Condition	Performance
Operating Life with Load	Switch shall be operated 30,000 cycles at 800 cycles /Hr with DC 28V 10mA. One Switching cycle consists of a progression through all switching positions and then back again.	Shall be free from electrical abnormalities Rotational torque: within ±30% of initial value
Dry Heat Proof	After testing at 85±2℃ for 96hours, the switch shall be allowed to stand under normal temperature and humidity condition for 1hour and then measurement shall be mode within 1 hour.	Shall be free from electrical, mechanical abnormalities
Cold Proof	After testing at -30±2℃ for 96hours, the switch shall be allowed to stand under normal temperature and humidity condition for 1hour and then measurement shall be mode within 1 hour. Water drops shall be removed.	
Moisture Resistance	After testing at 60±2℃ and 90~95%RH for 96hours, the switch shall be allowed to stand under normal temperature and humidity condition for 1hour and then measurement shall be mode within 1 hour. Water drops shall be removed.	

JES 1408G

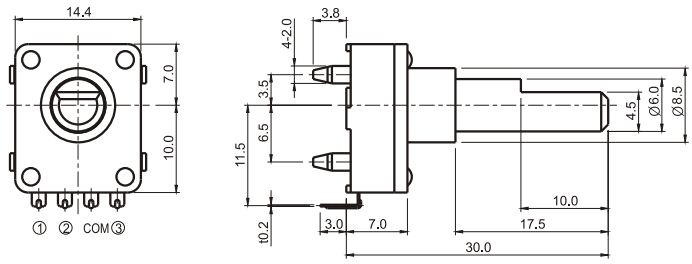

1.Rating: DC 28V 10mA
2. Contact Resistance: 500mΩ
3. Total Rotation Angle: 210˚±5℃
4. Step Angle: 30˚±2℃
5. Rotation Torque: 200±100gf.cm
6. Operating Life: 30,000 Cycles
7. Circuit: 3Bit

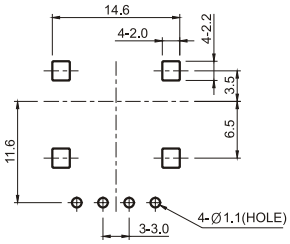

P.C.B HOLE DIMENSION

Terminal \ Shaft Position	0	1	2	3	4	5	6	7
Terminal 1	O	O	X	X	O	O	X	X
Terminal 2	X	O	O	O	O	X	X	X
Terminal 3	X	X	X	O	O	O	O	X

※ O: ON X:OFF

JES 1411G

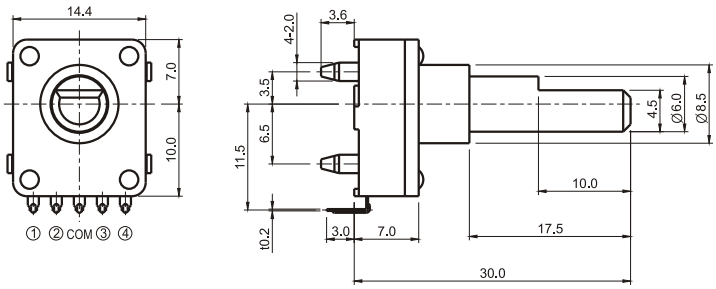

1.Rating: DC 28V 10mA
2. Contact Resistance: 500mΩ
3. Total Rotation Angle: 300˚±5℃
4. Step Angle: 30˚±2℃
5. Rotation Torque: 200±100gf.cm
6. Operating Life: 30,000 Cycles
7. Circuit: 4Bit

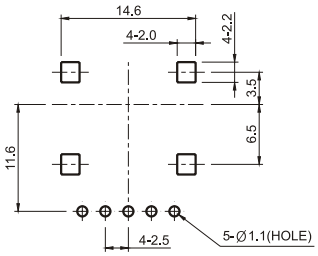

P.C.B HOLE DIMENSION

Terminal \ Shaft Position	0	1	2	3	4	5	6	7	8	9	10
Terminal 1	X	O	O	O	X	X	X	X	X	X	X
Terminal 2	O	O	O	X	X	O	O	O	X	X	X
Terminal 3	X	X	O	O	O	O	O	X	X	O	X
Terminal 3	X	X	X	X	X	X	O	O	O	O	X

※ O: ON X:OFF

ENCODER SWITCHES

JES 1424G

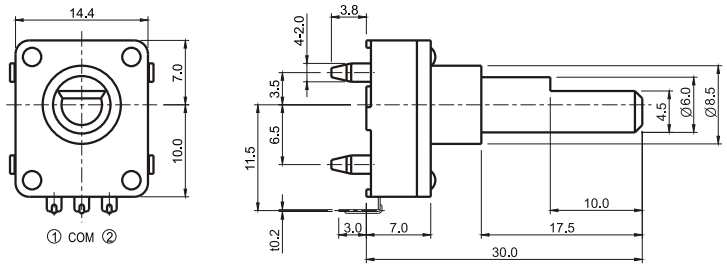

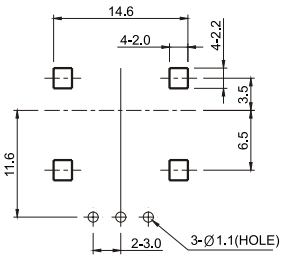

P.C.B HOLE DIMENSION

1. Rating: DC 28V 10mA
2. Contact Resistance: 500mΩ
3. Total Rotation Angle: 360˚(Endless)
4. Number of step: 24Steps
5. Step Angle: 15˚±2℃
6. Rotation Torque: 100±50gf.cm
7. Operating Life: 30,000 Cycles
8. Circuit: 2Bit

C.C.W ◁ ▷ C.W

Shaft Position / Terminal	1	2	3	4	5	6	7	8	9	10	11	12	13	14	15	16	17	18	19	20	21	22	23	24
Terminal 1	X	O	O	X	X	O	O	X	X	O	O	X	X	O	O	X	X	O	O	X	X	O	O	X
Terminal 2	X	X	O	O	X	X	O	O	X	X	O	O	X	X	O	O	X	X	O	O	X	X	O	O

※ O: ON X:OFF

JES 1424GS

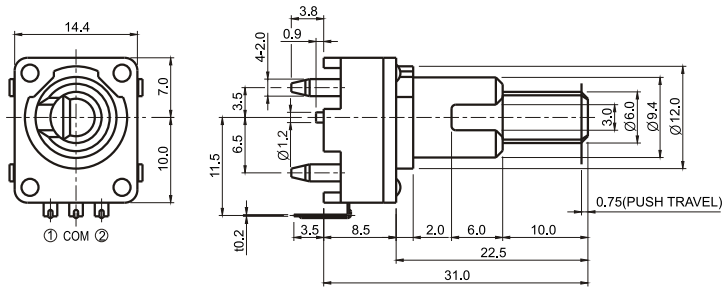

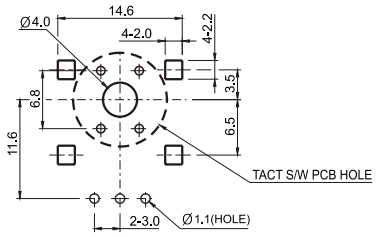

P.C.B HOLE DIMENSION

1. Rating: DC 28V 10mA
2. Contact Resistance: 500mΩ
3. Total Rotation Angle: 360˚(Endless)
4. Number of step: 24Steps
5. Step Angle: 15˚±2℃
6. Rotation Torque: 100±50gf.cm
7. Operating Life: 30,000 Cycles
8. Circuit: 2Bit
9. Push Travel: 0.75mm

C.C.W ◁ ▷ C.W

Shaft Position / Terminal	1	2	3	4	5	6	7	8	9	10	11	12	13	14	15	16	17	18	19	20	21	22	23	24
Terminal 1	X	O	O	X	X	O	O	X	X	O	O	X	X	O	O	X	X	O	O	X	X	O	O	X
Terminal 2	X	X	O	O	X	X	O	O	X	X	O	O	X	X	O	O	X	X	O	O	X	X	O	O

※ O: ON X:OFF

JES 1512GST

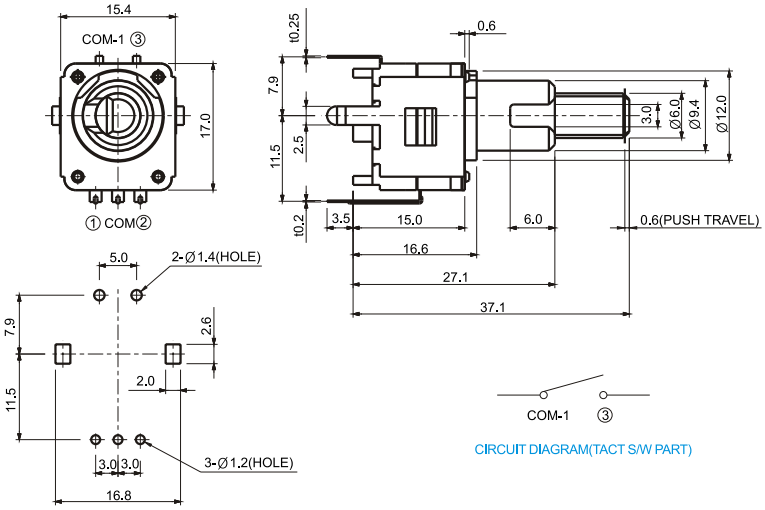

P.C.B HOLE DIMENSION

CIRCUIT DIAGRAM(TACT S/W PART)

1. Rating:
   1-1. Encoder s/w part: DC 28V 10mA
   1-2. Tact s/w part: DC 12V 50mA
2. Contact Resistance
   2-1. Encoder s/w part: 500mΩ
   2-2. Tact s/w part: 100mΩ
3. Total Rotation Angle: 360˚ (Endless)
4. Number of Clicks: 12Clicks
5. Click Angle: 30˚±2˚
6. Rotation Torque(Encoder s/w part): 180±30gf.cm
7. Operating Force(Tact s/w part): 260±50gf
8. Operating Life:
   8-1. Encoder s/w part: 30,000 Cycles
   8-2. Tact s/w part: 100,000 Cycles
9. Circuit: 2bit
10. Push Travel: 0.60±0.2mm

C.C.W ◁ ▷ C.W

Terminal \ Shaft Position	1	2	3	4	5	6	7	8	9	10	11	12
TERMINAL-1	O	X	X	O	O	X	X	O	O	X	X	O
TERMINAL-2	O	O	X	X	O	O	X	X	O	O	X	X

※ O: ON X:OFF

JES 1612GA

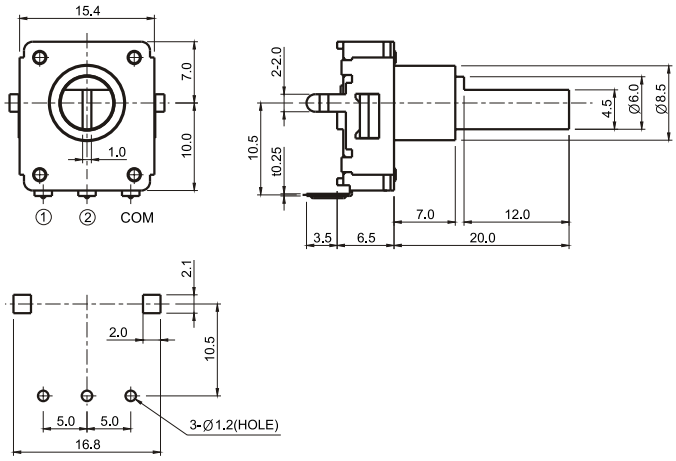

P.C.B HOLE DIMENSION

1. Rating: DC 5V 0.5mA
2. Contact Resistance: 500mΩ
3. Total Rotation Angle: 360˚ (Endless)
4. Number of Clicks: 12Clicks
5. Click Angle: 30˚±2˚
6. Rotation Torque: 220±50gf.cm
7. Operating Force: 30,000 Cycles
8. Circuit: 2bit

C.C.W ◁ ▷ C.W

Terminal \ Shaft Position	1	2	3	4	5	6	7	8	9	10	11	12
TERMINAL-1	O	X	O	X	O	X	O	X	O	X	O	X
TERMINAL-2	X	O	X	O	X	O	X	O	X	O	X	O

※ O: ON X:OFF

SWITCH
KOREA

ROTARY & LEVER SWITCHES

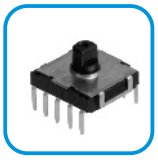

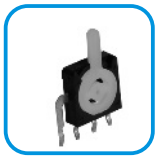

CONTENTS

ROTARY SWITCHES · · · · · 93
LEVER SWITCHES · · · · · 94

Common Specifications

1. Rating : 16V DC 0.1A(Resistive Load)

2. Electrical Performance

Item	Test Condition	Performance
Contact Resistance	DC 5V 1A	100mΩ Max.
Insulation Resistance	DC 100V for 1 minute	100MΩ Min.
Withstanding Voltage	AC 100V for 1 minute	Shall be Free from Dielectric Breakage

3. Mechanical Performance

Item	Test Condition	Performance
Operating Torque		As per Individual Specifications
Terminal Strength	500gf for 1minute	No Terminal Rejection and Insulation Material Breakage
Solder Ability		250˚C±5˚C/3±0.5 Sec .

4. Endurance

Item	Test Condition	Performance
Life Test	5,000 Cycles Without load	Contact Resistance: 100mΩ Max. Operating Torque: ±30% Initial Value Insulation Resistance: 100MΩ Min. Withstand Voltage: AC 100V for 1minute
Cold Proof	-30±2˚C for 96 hours After test, kept in normal condition for 1 hour to be measured within 1 hour	
Dry Heat Proof	85±2˚C for 96 hours After test, kept in normal condition for 1 hour to be measured within 1 hour	
Moisture Resistance	60±2˚C, 90~95% RH for 96 hours After test, kept in normal condition for 1 hour to be measured within 1 hour	

JRS1901

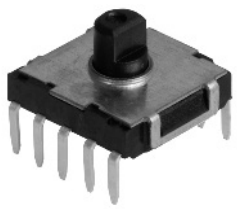

1. Rating: DC 16V 0.1A
2. Circuit & Position: 1C-9P
3. Contact Resistance: 100mΩ Max.
4. Life Cycles: 5,000 Cycles

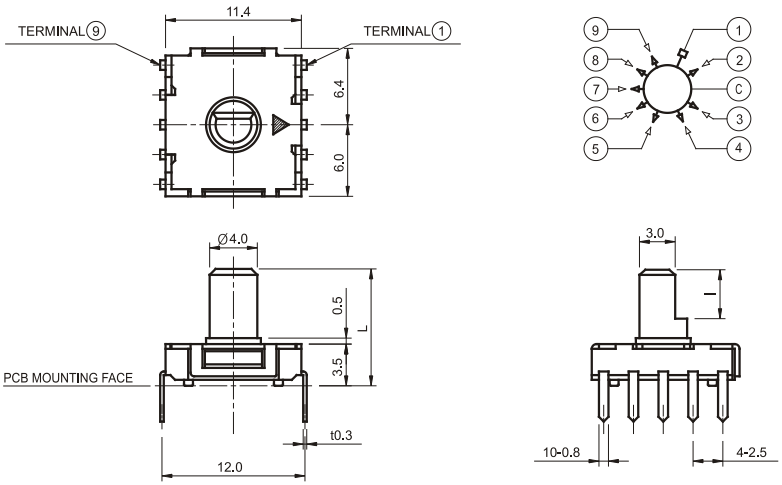

MODEL	L	I	Operating Force
1901	7.7mm	2.5mm	100±50gf
1901A	9.8mm	4.1mm	
1901W	7.7mm	2.5mm	200±60gf
1901WA	9.8mm	4.1mm	

LEVER SWITCHES

Common Specifications

1. Rating : As per individual specifications

2. Electrical Performance

Item	Test Condition	Performance
Contact Resistance	DC 5V 1A	As per individual specifications
Insulation Resistance	DC 250V for 1minute	100MΩ Min.
Withstanding Voltage	AC 250V for 1 minute	Not Breaking Insulation

3. Mechanical Performance

Item	Test Condition	Performance
Operating Force		As per individual manufactured drawing.
Terminal Strength	500gf for 1minute	No terminal Rejection and Insulation Material breakage
Solder Ability		230˚C±5˚C/3±0.5 sec.

4. Endurance

Item	Test Condition	Performance
Life Test	2,000 cycles Without load 2,000 cycles With load (DC 12V 0.1A)	Contact Resistance: 100mΩ Max. Operating Force: +10, -50% Initial Value Insulation Resistance: 10MΩ withstand Voltage: AC 250V for 1minute
Cold Proof	-30±2˚C for 96 hours After test, kept in normal condition for 1 hour to be measured within 1 hour	
Dry Heat Proof	85±2˚C for 96 hours After test, kept in normal condition for 1 hour to be measured within 1 hour	
Moisture Resistance	60±2˚C, 90~95% RH for 96 hours After test, kept in normal condition for 1 hour to be measured within 1 hour	

JLS1301

1. Rating: DC 36V 0.2A Max.
2. Step Angle: 30˚±5˚
3. Operating Force: 100~500gf
4. Circuit: 1C-3P
5. Timing: Non-Shorting

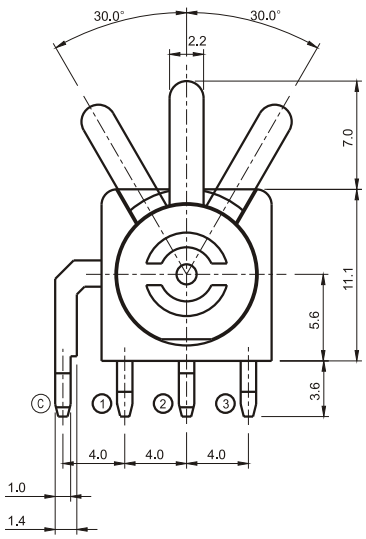

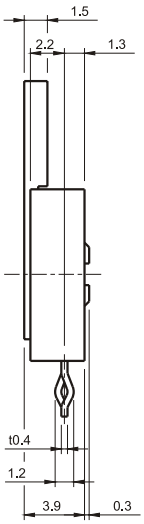

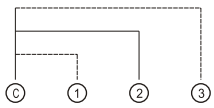

CIRCUIT DIAGRAM

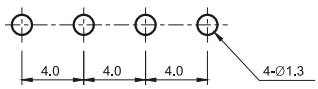

P.C.B HOLE DIMENSION

SWITCH
KOREA

CUSTOM-PRODUCT APPLICATION EXAMPLES

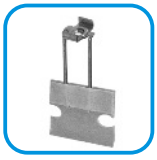

CONTENTS

CUSTOM-PRODUCT APPLICATION EXAMPLES · · · · · 96

CUSTOM-PRODUCT APPLICATION EXAMPLES

SOH-BPH1

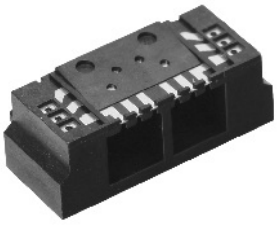

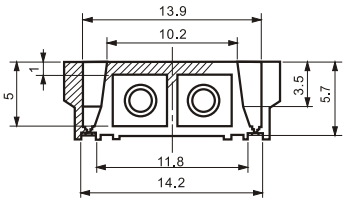

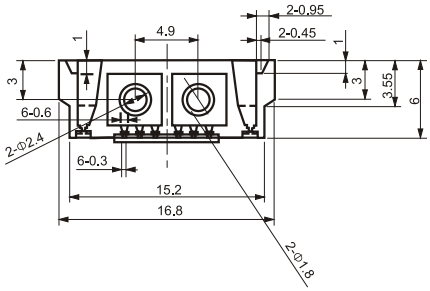

SOH-BDP4

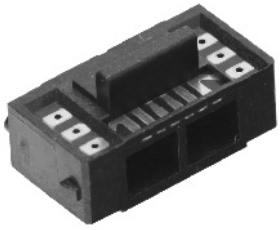

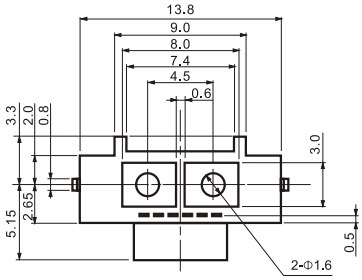

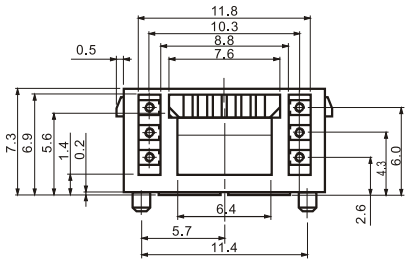

SOH-BDP6

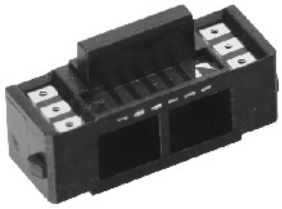

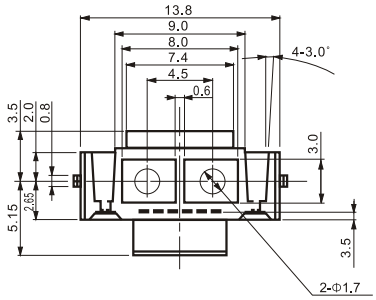

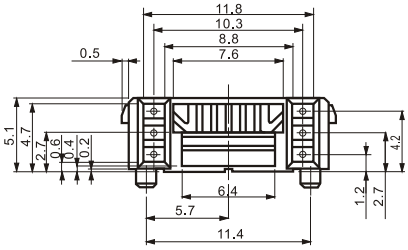

SOH-DL5FL

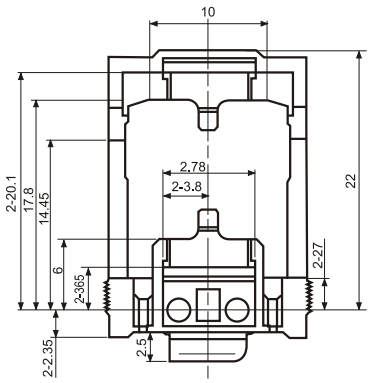

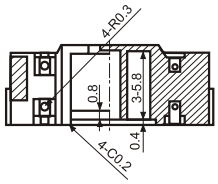

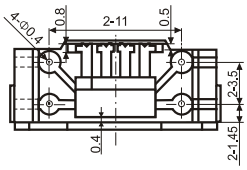

JM3500

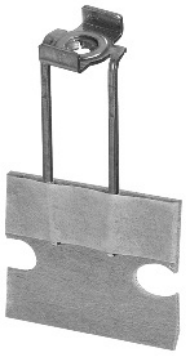

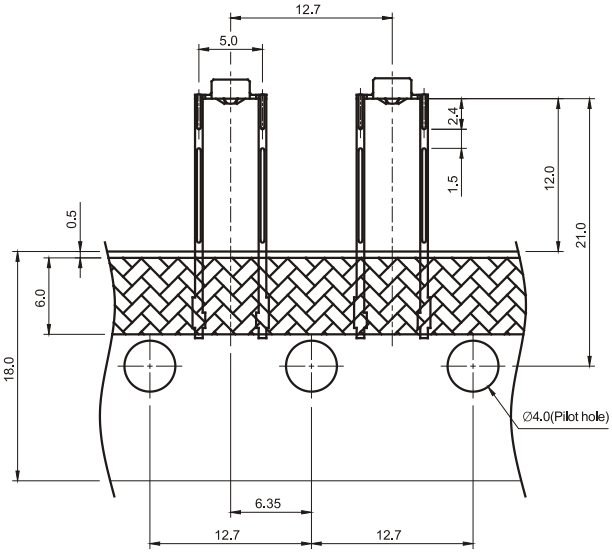

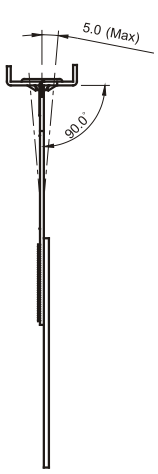

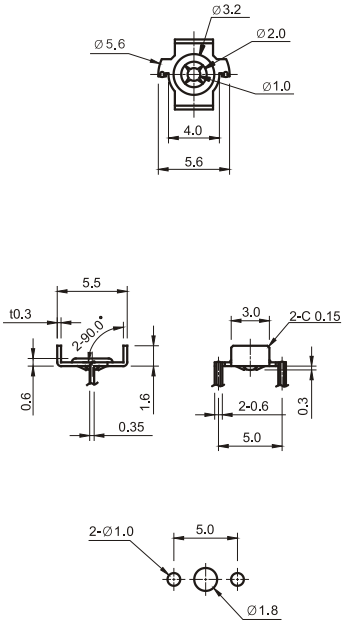

P.C.B HOLE DIMENSION

CONNECTOR_SPEC. OF PACKAGING

NO	Model No.	規格	Q'TY(PCS)			Remark
			Emboss Tape	Inner Box	Out Box	
1	ND04119J-SG20	CARRIER TAPE(ND041-19)	1,000	1,000	10,000	
2	ND04119S-SG20	CARRIER TAPE(ND041-19)	1,000	1,000	10,000	
3	ND05121-SG20	CARRIER TAPE(ND051-21)	250	250	1,250	
4	ND05221-SG20	CARRIER TAPE(ND052-21)	250	250	1,250	
5	ND05519-SG20	CARRIER TAPE(ND055-19)	500	500	4,000	
6	ND05619-SG20	CARRIER TAPE(ND056-19)	500	500	4,000	
7	ND05719-SG20	CARRIER TAPE(ND057-19)	500	500	4,000	
8	ND05619-SG20-02	CARRIER TAPE(ND056-19)	500	500	4,000	
9	NW121-41	CARRIER TAPE(NW121-41)	1,000	1,000	5,000	
10	ND05719F-SG20EM	CARRIER TAPE(ND057-19F)	150	150	1,200	

NO	Model No.	規格	Q'TY(PCS)			Remark
			Tray	Inner Box	Out Box	
1	ND05320-DG20	TRAY(ND053-20)	90		1,800	
2	ND05419-DG20	TRAY(ND054-19)	90		1,800	
3	ND05419F-DG20	TRAY(ND054-19F)	70		1,400	
4	ND05519F-SG20	TRAY(ND055-19F)	70		1,400	
5	ND05619F-SG20-02	TRAY(ND056-19F)	70		1,400	
6	ND05719F-SG20	TRAY(ND057-19F)	70		1,400	
7	ND05619F-SG20-01	TRAY(ND056-19F)	70		1,400	
8	ND05619F-SG20	TRAY(ND056-19F)	70		1,400	

NO	Model No.	規格	Q'TY(PCS)			Remark
			Polybag	Inner Box	Out Box	
1	NP051AC(HDMI CABLE)		1		50	

RF SWITCH_SPEC. OF PACKAGING

NO	Model No.	規格	Q'TY(PCS)			Remark
			Emboss Tape	Inner Box	Out Box	
1	NMS-306	CARRIER TAPE(NMS-306)	2,000	2,000	20,000	
2	NMS-202	CARRIER TAPE(NMS-202)	2,000	2,000	20,000	
3	NMS-180	CARRIER TAPE(NMS-180)	2,000	2,000	20,000	
4	NMS-175	CARRIER TAPE(NMS-175)	3,000	3,000	30,000	

SWITCH
KOREA

SWITCH
KOREA

PRODUCT CATALOG 2017

Vertrieb:

H&H Components GmbH

Zentrale München:
Ammerseestraße 61a - D-82061 Neuried
Tel.: +49 (0)89 / 244 10 04-0
Fax: +49 (0)89 / 244 10 04-29
office@2h-components.de

Büro Baden-Württemberg:
Sonja Jack
Tel.: +49 (0)7144 / 88 75 63-4
Fax: +49 (0)7144 / 88 75 63-9
sonja.jack@2h-components.de

Büro Österreich:
Sales Austria
sales@2h-components.de

COMPONENTS H&H DESIGN

www.2h-components.de